FURS RE-MODELLED
to the newest shapes
NOW is the time and SWITZERS the place to have your Furs repaired or re-modelled to the new Autumn shapes. Handled by their skilled, experienced Furriers, you are assured of first-class workmanship—and the charges are much lower now than later on!
* Most up-to-date Fur Storage Chamber in Ireland
Particulars of these Services sent free on request
Switzer
Grafton St., Dublin

CITY EDITION
The Irish Times
PRICE 3D. DUBLIN. TUESDAY, JUNE 2, 1942. NO. 26,482

Haig
NO FINER WHISKY Goes Into ANY BOTTLE

FOR PRESCRIPTIONS AND ALL MEDICAL SUPPLIES
HAYES, CONYNGHAM & ROBINSON, LTD.
12 GRAFTON STREET, DUBLIN AND BRANCHES.

NATIONAL LIBRARY JUN 1942

AXIS FAILS TO TAKE TOBRUK

ALLIES CLAIM INITIAL SUCCESS

LONDON, Monday.—Britain's armoured forces in Libya have scored an initial victory in the five-day tank battle around the Knightsbridge road crossing, according to authoritative circles in Cairo.

General Rommel's Afrikakorps, now striving to break away to the west through gaps in the British minefields, has failed in its first objective—to take the coastal fortress of Tobruk. The main decision is thought to be likely within the next twenty-four hours.

As the battle enters its sixth day, it has become one for the control of minefield gaps, which General Rommel had made with a view to further advance. Now, however, a change of plan has been forced upon him; he is concentrating his forces for withdrawal through the gaps which he is fighting to keep open, in face of the Allies' land and air attacks.—Press Association and Reuter.

How serious a blow to Axis calculations General Ritchie's Eighth Army has delivered is indicated by the terms of an Order of the Day which General Rommel issued to his troops on the eve of his offensive. A copy of the Order has fallen into British hands. It calls the German-Italian forces to "a decisive attack," and says: "We shall attack and discomfit the enemy wherever he presents his arms."

General Rommel's withdrawal is necessitated by his supply difficulties. Deadly British gunnery has played havoc with the passage through which fuel and water for his hard-worked Panzer spearheads had to pass. The extrication of these forces from their dangerous position, however, is not easy. The main bulk of this Axis armour—though reports do not disclose how much—still is east of the minefields and under constant pressure from the British Army and the Royal Air Force. The gaps are focal points of fire by both sides.

CAIRO, Monday.—It is disclosed that Lieutenant-General C. W. M. Norrie is in command of the British 30th Armoured Corps, engaged at Knightsbridge, and Lieutenant-General W. H. E. Gott is in command of the British 13th Corps.

General Rommel having been forced to change his plans, it is by no means certain exactly where he is endeavouring to concentrate his main armoured forces, in view of the considerable number still east of the Allied line, but it is evident that he is withdrawing for concentration, chiefly around the minefield gaps.

The Germans lost score after score of wrecked tanks and vehicles and other equipment at Knightsbridge.—(Reuter.)

CAPTURED GENERAL

CAIRO, Monday.—The Associated Press correspondent says:—General Ludwig Cruewell, commanding the Afrikakorps, was captured on Friday in the central area of the British lines. It was previously thought that General Nehring was directing it.

General Cruewell was brought down as he inspected the battle from the air in a Fieseler Storch 'plane, a two-seater mosquito-like machine, able to hover over any given spot and favoured by German generals for watching ground engagements. The bullet-ridden 'plane made a forced landing inside the British lines. The pilot was killed. General Cruewell was uninjured, but was spattered with the pilot's blood.

When he was asked what he thought about the Russians, he replied: "I do not speak on military or political subjects."

General Cruewell commanded tank formations in France, and won the Knight's Cross for a rapid advance from the Bulgarian frontier to Belgrade in von Kleist's Balkan offensive. He is also believed to have taken part in the Russian campaign. He became Major-General last October and a full General in December.—(Associated Press.)

General Cruewell told interrogators to-day that his capture was due to misplaced faith in his pilot, who was killed when he landed. He said that the pilot told him they were over Italian troops, and then started to land, when the pilot was shot by small-arms fire. The 'plane caught fire, and General Cruewell was lucky to stumble out alive.—(Associated Press.)

VISIT TO HITLER

CAIRO, Monday — Entries in a personal diary found on General Ludwig Cruewell, captured commander of the German Afrikakorps, show that he had a conference with Herr Hitler and General Halder, Herr Hitler's personal military adviser, as recently as last Monday, a Reuter message states. Two days earlier he was in conference with General Keitel, Chief of the German General Staff, and General Caballero, Chief of the Italian General Staff.

BERLIN, Monday—A German High Command spokesman said to-night:—"In North Africa, battles are hard, as almost exclusively crack troops are facing each other."—(Reuter.)

CAIRO, Monday—A copy of an order of the day, issued by General Rommel to his troops on the eve of his new Libya offensive, has fallen into British hands.

Dated May 26th, it is headed: "Decisive Attack Against the British." It reads:—"The armoured Army of Africa, in the course of the great operations, moves to-day to a decisive attack against the British mobile forces in Libya. Remembering our victorious deeds of the months of January and February we shall attack and discomfit the enemy wherever he presents his arms. For this purpose, a force of superior numbers has been made ready and equipped with perfect armament, as well as a powerful air force to give support in the fight. The high quality and warlike ardour of the Italian and German soldiers, combined with the superiority of our arms, guarantee you victory. I expect every man at his post will remain faithful to the high traditions of his own country and his own army, will do his duty, and will give himself wholly to the inviolable alliance of our arms.

"Long live His Majesty the King of Italy and Emperor of Ethiopia. Long live the Duce of the Roman Empire. Long live the Fuehrer of Great Germany."—(Reuter.)

WESTMEATH BOG STRIKE

Following Sunday's protest meeting at Mullingar against the rate of wages being paid to bog workers, a delegate meeting of turf workers has decided to continue the strike already started in that area. About a thousand employés of the Westmeath County Council and Mental Hospital are affected. If the strike is not settled the labour delegate says that road and rail transport of turf in Westmeath may cease.

YOUTH GETS TWO YEARS

Charged at Omagh, yesterday, with being a member of an illegal organisation and giving written instructions for the purpose of promoting the objects of that body, a youth, Patrick McGroarty, Upper Rosses, Lettermore, Donegal, was sentenced to two years' imprisonment. It was stated that the defendant, when arrested at Strabane, produced a false identity card. Prisoner was also ordered to give bail at the termination of his sentence or serve six months additional in default.

The Provost of Trinity College, Dr E. H. Alton (second from right), reading out the names of the new Scholars at Trinity College yesterday. Also in picture (from left):—Dr. J. G. Smyly, Mr. John Fraser, Sir Robert Tate, and Rev. R. M. Gwynn.

Irish as School Medium

Demand for an Inquiry

WHEN putting through the Department of Education estimate of £5,016,268 in the Dail yesterday, the Minister, Mr. T. Derrig, was requested to set up a Committee of Inquiry to investigate the general effect of teaching through the medium of Irish.

Mr. DERRIG, who announced that that part of the Vocational Education Act by which every juvenile over the age of fourteen years who had finished day school would be obliged to attend a special course of instruction up to the age of sixteen, will be brought into operation in Limerick City following the success of the experiment in Cork.

The request for an inquiry was made by Professor J. M. O'SULLIVAN (F.G., Kerry), who complained of schools being "pushed" by inspectors, and suggested that greater good would be done if they toned down a certain amount of the ardour of the inspectors. Although he was not prepared to accept a number of alarming statements being made about the deleterious effects educationally of teaching through Irish, it was not a slur on the Department or a criticism of the Minister's general policy to ask for the setting up of an inquiry.

TEACHERS' VIEW

The publication by the teachers of their pamphlet, in which they gave the results of a questionnaire sent out by them, made such an inquiry almost inevitable. Rightly or wrongly very serious conclusions were reached in the pamphlet on the basis of evidence collected with a great deal of care. The Minister might think what he liked about the temper of mind in which the investigation was approached, but he (Professor O'Sullivan) did not see how he could ignore it. In the interests of the language, a carefully selected committee should be set up, and the Minister would make a grave mistake if he did not announce his intention of doing so.

"It is a shocking thing," said General R. MULCAHY (F.G., Dublin), "that the teachers should have been left as they were—shocking in the way their report had been treated by the Minister. The only way we can safeguard Irish from the effects of politics is to decide who are the technicians and then get the technicians to give advice. We cannot save the language without the national teachers, and an analysis of the I.N.T.O. report, and also of the opinions of the inspectors is urgently required."

In one Dublin school, he added, where the rule had rigidly been imposed that Irish should be not only the language of the classroom, but also of recreation, the regulation was breaking down. He charged the Department with having completely lost its administrative touch, and was giving no help to those who were bearing the burden.

Idealism, hope and energy were being generated in the children of Great Britain, and the children were being taught to make the most of their opportunities. In Britain it was accepted that education must be the basis of future prosperity and happiness. It was disheartening to see here so little energy and thought given to the situation by the Department of Education. They could not be excused if they neglected educational development in this country at the present time.

ABSENTEES

The amendment of the law in order to strengthen the provisions of the School Attendance Acts was foreshadowed by the Minister in his reply, Mr. DERRIG observing that it was a terrible state of affairs that, as had been suggested, 7,000 children were absent from school daily in Dublin.

Referring to the suggestion of schools being "pushed" in teaching through the medium of Irish, the Minister said that, if it were true, it would be due to individual inspectors, and was done without authority and against regulations. The whole standard of examination in the secondary schools, he said, was under active consideration. The raising of the school-leaving age to 16 would cost a million pounds yearly, and it was doubtful if it would relieve the unemployment situation.

"After the war," said the Minister, "there will be very strenuous competition, and it will be necessary for the country to see that the young people are well prepared to get the best training for their vocations. There will have to be harder work and more application in thinking out the problems of agriculture. There will also have to be a rehabilitation of school buildings.

There were 525 teachers out of 857 who, as a result of official suggestion, had been teaching through Irish when the children were unfit to receive instruction in the subject. If such conditions existed as the report of the inquiry stated, which he very much doubted, then they were wrong and unjustifiable, and contrary to the Department's instructions.

MEXICO AT WAR

Mexico City, Monday.—Mexico's declaration of war against the Axis was signed by President Camacho to-day. It will be officially published to-morrow.—(Reuter.)

GERMAN RAID ON CANTERBURY

BUSINESS HOUSES HIT

GERMAN aircraft, said to number fifty, were over Britain on Sunday night, about half their strength attacking Canterbury, which, according to a Berlin official statement, was their chief objective, says the Press Association.

The Archbishop of Canterbury and Mrs. Temple were present during the raid, but escaped injury.

Numbers of people were killed while the injured ones were taken to hospital.

The British Air communiqué yesterday said: "Shortly after midnight last night enemy aircraft made a raid on a town in South-Eastern England. Most of the damage caused was in a shopping and residential district, in which some fires were started. A number of casualties have been reported. Three raiders were destroyed during the night—one over our coast and two over aerodromes in occupied territory."

"As a reprisal for the terror attack by British air forces on the centre of the city of Cologne," said yesterday's German communiqué, "strong Luftwaffe bomber formations last night attacked the bishopric seat of Canterbury, in South-East England, with thousands of high explosives and fire bombs. The German aircraft flying at low altitude observed large fires."—(Reuter.)

The raid, says the Press Association, was a sharp one. Mr. G. W. Marks, the city's A.R.P. Controller and Town Clerk, was killed by a direct hit on his home as he was preparing to go on duty. Mrs. Marks was taken to hospital. Mr. Marks was formerly Chief Assistant Town Clerk at Bristol.

Three waves of raiders made the attack, which opened with the dropping of flares, followed by showers of fire bombs and high explosives. Considerable destruction was wrought by fire in a shopping centre, and residential property suffered, but the fires were well under control within an hour. A hotel, a newspaper office and two schools were among the buildings destroyed.

R.A.F. RAIDS FRANCE

Royal Air Force fighters made four sweeps over occupied France and Belgium yesterday morning and afternoon. In the morning squadrons swept the Cherbourg peninsula and the Calais-Boulogne area.

Early in the afternoon many squadrons, including Hurricane bombers, went to Bruges, where the docks were bombed. There were many combats with German fighters during this attack, two of the Germans being destroyed. Later in the afternoon a small force visited the Dieppe-Abbeville areas.

Nine British fighters are missing from these operations, but the pilot of one is safe. Further sweeps were made in the evening. The German High Command claimed that thirteen British fighters were brought down by F.W.s over the Channel yesterday.

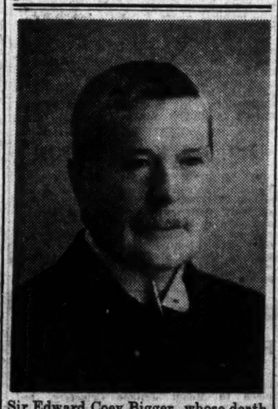

Sir Edward Coey Bigger, whose death is reported in Page 2.

U.S. BOMBERS RAID BURMA

WASHINGTON, Monday.—The U.S. War Department communiqué to-night states: General Brereton to-day reported that heavy bombers of his command conducted three successful air raids over enemy installations in Burma. On May 29 and May 30 U.S. Army bombers attacked the aerodrome at Myitkyta in daylight raids. Heavy damage to runways and some damage to parked aircraft resulted.

General Brereton's air force flew over Rangoon on reconnaissance. On May 31 and on June 1 American Army heavy bombers attacked docks and shipping at Rangoon. One enemy tanker was sunk and other vessels were damaged. Heavy anti-aircraft fire was encountered, and ten enemy 'planes attempted interception. From these fights all our 'planes returned undamaged to their base.

SUNK IN ATLANTIC

A Reuter Washington message states that the United States Navy Department announces that a small British merchantman and a medium-sized United States merchantman have been torpedoed in the Atlantic. Survivors were landed at an East Coast port.—(Reuter.)

BERLIN, Monday.—The German News Agency reports that 17,784,353 tons of American and British merchant shipping were sunk since the beginning of the war.

Since their first appearance off the coast of North America, U-boats have sunk 350 ships, totalling 2,237,300 tons, the Agency adds.—(Reuter.)

MORE CZECHS EXECUTED

The executions of 27 more Czechs were announced by Prague radio to-night, which brings the total number of executions carried out since the attempt on Herr Heydrich's life last Wednesday to 100.—(P.A. and Reuter.)

BATH CLUB SOLVES A PROBLEM

By Our Reporter.

IF you answer a knock at your hall door some day, and open it to a girl in a bath-robe, who carries a sponge-bag in one hand and a towel in the other—don't be surprised. Community bathing has come to Dublin.

In a south city suburb a group of householders, tired of chilly, half-pint baths, have organised this idea among themselves. No coal, no anthracite, no electricity or gas, turf won't heat the range boiler. "Very well," they said, "we'll club together, start a community bath-boiler fire going in 'The Poplars' on Monday night, in 'Lyttleholme' on Thursday night, and so on."

Up to now the plan has worked satisfactorily. Members of the Bath Club no longer visit one another casually, drink milk or other cold liquid in the off-gas hours, while they talk dismally of enduring hard times. They visit with a purpose nowadays. Four or five of them sit round and talk, while the sixth is absent—upstairs wallowing in a luxuriously deep and comforting bath.

THEIR OWN FUEL

I talked yesterday to a woman whose house was the Bath Club venue for Saturday night last. "It's a marvellous idea," she said. "My friends come along with all sorts of burnable things—broken toys, legs of broken chairs, fire blocks which they have been treasuring for months, and even lumps of coal. The only drawback is the steam. You can imagine a small bathroom with six baths taken in it one after the other!"

Bath clubbers realise that the time has gone when we bathed when clean in order not to become dirty. Now people bath when dirty in order to become clean. They cannot do it more than once a week on their own, but they can do it three times a week within the framework of their club.

The idea has also spread to gardening, where another group—this time on the north side—is going in for community gardening. Lacking expert horticultural knowledge, they do not bother themselves with the complexity of a varied crop. One man, who knows how, grows the potatoes for all. Another member, whose soil is better suited to greens, grows the cabbage, lettuce, etc. A third, proud possessor of what, in gardening suburban circles is called "a bit o' glass," raises tomatoes in his greenhouse.

"Pool" headquarters is in one of their empty garages They meet regularly, hold an informal ways-and-means committee meeting, put or take what they want. There are no cowrie-shells in circulation in G——, and transactions are of the elemental kind, which existed before money, a system of barter.

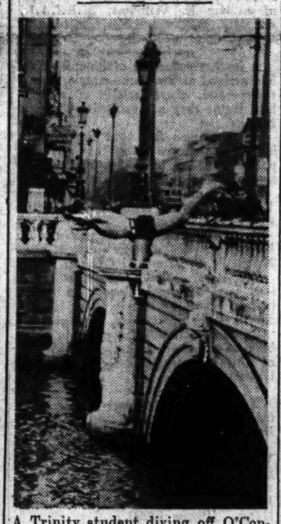

A Trinity student diving off O'Connell Bridge to increase his collection for the "Feed the Children" Fund.

YOUTH TRAINING CENTRES SCHEME

A scheme for the establishment of youth training centres in Dublin is being prepared by the Department of Education.

The main object of the scheme, for which £5,000 is being set aside this year, is to remedy the deterioration of young persons, especially boys, which results from long periods of unemployment.

Making the announcement in the Dail yesterday, Mr. T. DERRIG, Minister for Education, said that frequent representations had been made to the Department of Education urging the raising of the school-leaving age in Dublin city, but, apart from the expenditure involved, it was felt that the problem of juvenile employment was a social and economic one as much as an educational problem, and that a start should be made not with the school-leaving age—the raising of which would apply irrespective of the economic position of the young persons concerned—but with youth training centres, at which attendance would be voluntary in selected areas in which the effects of unemployment are most marked.

These centres are to be conducted on a much freer basis than applies normally to schools. In addition to formal instruction in suitable subjects, their activities may include physical culture and sport, hiking and camping, illustrated lectures and talks, craftwork of various kinds, songs and plays. The general purpose will be to promote a natural spirit of discipline and self-reliance.

The City of Dublin Vocational Education Committee has undertaken the task of administering the scheme, and has entrusted its organisation to a sub-committee composed of prominent social workers with an intimate knowledge of the problem.

AUTO-CYCLING DOCTORS

Dr. J. Fitzgerald, Medical Secretary of the Medical Association of Eire, wrote to the Department of Supplies, asking if a doctor might use an auto-cycle instead of a car in the summer months, and thus make more of his petrol ration. A reply has been received from the Department, stating: "There is no objection to a doctor nominating an auto-cycle for the summer months, and he would, of course, be allowed to revert to his motor car for the winter months, should he so desire." Any doctor contemplating the change of vehicle is asked to notify the Department before the end of any particular month, quoting at the same time the index mark and registration number of the vehicle he proposes to substitute.

Mr. P. McCormac (right) saying good-bye to his lion cub when handing it over to Mr. Cedric Flood, Superintendent of the Zoo, yesterday.

Activity in North-West Russia Grows

WITH comparative quiet on the Kharkov front, after three weeks of fierce fighting, the latest news from Russia, quoted by the Press Association and Reuter, suggests that recent large-scale German reconnaissance on the Kalinin front is now developing into more active operations of some significance.

For several weeks the Germans have been probing at the positions established and strongly held by General Zhukov between the north-western and central fronts and guarding the distant approaches to Moscow. Now Moscow reports an attempt by German infantry to storm a strong-point in the Rzhev area, 130 miles north-west of Moscow.

The Press Association and Reuter suggest that for some time the term "Kalinin Front" has been inadequate. It refers either to the Russian wedge driven far to the west towards the White Russian border or the Rzhev "hedge-hog," to which the Germans stubbornly clung throughout the winter. At its south-western extremity the wedge reached to the Velish-Demidov line, threatening Smolensk—key-point of the German central front and the link between north and south from the north-east. Herr Hitler's increasing activity may presage an attempt to relieve this threat. But the opening blows have ended favourably for the Russians.

The infantry assault in the Czhev direction was a costly failure for the Germans, and a Russian counter-attack drove them from a number of villages, giving the Russians valuable positions which they are now consolidating. Large forces of infantry and tanks are now being hastened forward by the Germans.

The Soviet Black Sea Fleet Air Arm has shot down sixteen 'planes in two-day air battles before the Crimean base of Sebastopol. A detachment of Red Navy men and marines in a daring attack on one column destroyed 20 motor vehicles, six tractors and two light tanks. Soviet artillery at the approaches to Sebastopol have smashed up a number of forts and annihilated an artillery battery.—(Reuter.)

Last night's Moscow communiqué stated that during the week ended May 30 432 German aircraft were destroyed. The Russian losses during the same period were 134 'planes.—(Reuter.)

The chief correspondent of the Associated Press (Louis Lochner) stated on his arrival in New York that Herr Hitler intended to order a general offensive on the Russian front this month, or, possibly, next. The recent sea-saw struggle was "merely a preparatory action before the impending major action. Hitler wants to 'finish' Russia by a dramatic general assault on the whole front from every possible angle, using some new weapons. He still believes that, once Russia is smashed, the rest of the Western world will be grateful to him for removing 'the curse of Communism' and will come to terms with him."

Mr. Lochner said that one of the Americans on board the vessel in which he sailed to New York and which came from Greece, reported that 4,000 German workers were feverishly working in the Greek islands in the Ionian Sea, building barges with which to effect landings in the Dardanelles.—(Reuter.)

CONSIGNED TO EIRE

GOODS SEIZED BY BRITISH

Goods consigned to Eire have been seized in Great Britain by the British authorities in accordance with regulations made by the British Board of Trade in July, 1941.

In the Dail yesterday, Mr. LEMASS, Minister for Supplies, told Mr. E. O'Neill that these goods had arrived in Britain in British ships and were intended for transhipment to this country. When transhipment licences had been refused the goods had been seized. He did not know in how many cases compensation had been paid or refused.

There was no official control of the collection or use of scrap iron, Mr. LEMASS said, replying to a question by Mr. J. Hughes. The average quantities of iron imported in 1938-39 were: Pig iron, 1,619 tons, at £4 4s. 11d. per ton; bars and rods, 5,330 tons, at £11 5s. 7d. It was not in the public interest to state how much was required by the Army.

The payment of secondary teachers' incremental salaries monthly, instead of quarterly, would cost the Government over £18,000 in the current financial year, involving an increase of staff. Mr. DERRIG, Minister for Education, giving this information to Alderman P. S. Doyle, added that he saw no reason why the basic salaries of the teachers, which were paid by the school managers, could not be paid monthly.

In 1940-41, 222 acres of Government plantations were burned, the loss being estimated at £1,052; in 1941-42, 118 acres were burned and were valued at £866, said Mr. DERRIG, Minister for Lands, in reply to a question. He said that there had been no case in which a claim for malicious injury could be made.

The Dail adjourned until 3 p.m. to-day.

NEW BATTLE IN CHINA

JAPANESE LAUNCH ATTACK

The Japanese have launched a new offensive, according to Reuter reports from Chungking and Tokyo. General Chiang Kai-shek's forces are locked in a fresh battle near Canton, chief city and port of South China.

According to Tokyo, large Japanese forces, moving up from Canton, launched a three-prong drive on Tsungfa, a key town forty miles to the north-east. Canton is about one hundred miles up the Pearl River from Hong Kong, which the Japanese captured five months ago. The new offensive was launched at dawn on Sunday from Tsenghugsien, fifty miles west of Canton, Shengkang and Sinini.

Reuter's special correspondent in Chungking, in a despatch last night, states that General Chiang Kai-shek's army in East China has recaptured four strategic towns from the Japanese in Chekiang province.

Hitting back at the Japanese Army, 100,000 strong, driving north-west from Kinhwa, the provincial capital, Chinese troops swept into Yangsichen, west of Kienteh, and Paishapu, north of Shouchang. They also captured other important points. Chinese and guerrillas, with the aid of the local population, captured the other two towns—Changlochen and Shenghsien, which is some 60 miles south-east of the Japanese base at Hangchow. In their main drive the Japanese have been halted beyond Langyu, 43 miles west of Kinhwa, after fighting on the railway.

BRITISH CRUISER SUNK

A British Admiralty communiqué states:—"The Board of Admiralty regrets to announce that the cruiser H.M.S. Trinidad (Captain L. S. Saunders, R.N.) has been sunk. The next-of-kin of casualties have been informed."

Captain L. S. Saunders, who took over the Trinidad early last year, was in the Marlborough when she was torpedoed at Jutland.—(Press Association.)

ADMIRAL LEAHY IN U.S.

NEW YORK, Monday.—Admiral Leahy, United States Ambassador in Vichy, who was recalled by President Roosevelt, arrived here to-day in the Swedish liner Drottningholm, which brought 900 United States diplomats from Europe. He is now on his way to Washington.—(Reuter.)

SYDNEY ATTACKED BY SUBMARINES

THREE RAIDERS SUNK

AUSTRALIA had its first submarine attack on Sunday night, when Japanese midget submarines made an attempt on Sydney, the capital of New South Wales, the harbour of which is said to be one of the deepest, safest and most beautiful in the world. The attempt is described as "a complete failure" by a Reuter report, which quotes an official statement from South Wales Pacific headquarters.

KEEN DEFENCE

SYDNEY, Monday.—Hundreds of ferry passengers had a grandstand view of the attack. Three of the raiders are believed to have been destroyed by gunfire and depth charges. Passengers thought the first two shots fired by the harbour defences were practice, but then heavier guns roared, pom-poms cracked and tracer bullets flew across the surface of the water. Searchlights picked out the periscope and top of a submarine conning-tower.

War correspondents were summoned to-day to a "special urgent conference" at General MacArthur's headquarters, where they were officially told that the attack was a complete failure. The only damage caused was to "a small port vessel of no military value."

Mr. W. M. Hughes, formerly Navy Minister, said to-night that the news was "at once alarming and reassuring." He added that if the vigilance of their defence work had not been so keen and the counter-stroke so swift and deadly they might have been confronted with disaster. The raiders were possibly duplicates of the two-man vessels which took part in the Pearl Harbour attack.—(Reuter.)

It is considered probable, Reuter adds, that the submarines came from a parent ship, since Sydney, on the south-east coast, is about 1,800 miles from Lae, New Guinea, and the ranges from other Japanese bases in the Southern Pacific are also too great for midget vessels.

STAGE COACH HAS ARRIVED

Lord Adare's stage-coach has arrived in Limerick from Liverpool, and the service is to begin on June 8th.

The coach is a genuine old-time conveyance, with a spiral stairway leading up to its "top," which seats twenty-five passengers. It is now at Mrs. Christy's coaching establishment, where painters, carpenters and wheelwrights are busily working on it. It is to be painted red to match the scarlet and white uniform of the coachman, Mr. Keane. Everything would be ready for the first trip to Rathkeale on Monday next, Mr. Keane told an *Irish Times* reporter yesterday. The coach was a very fine one, and he was looking forward keenly to wearing the gorgeous uniform chosen for him.

The service is to be a regular one, with stops at Adare on each journey to change the horses. Thirty horses are to be used, and ten of these will be kept permanently in Limerick City. In the farm lands surrounding Adare Manor fodder is growing to feed the thirty horses. And in the town of Adare a Mr. Baker—the newly-appointed guard—is practising the long notes which he will blow on his coach horn.

"Here is the Crossword Cheque!"

Sean: I am going to spend some of it at once on both of us.

Eileen: Indeed! and what are you going to buy me.?

Sean: A home! For you and I are going to get married next month.

Eileen: Why, that will be wonderful! I saw the most artistic Suites of Furniture at Todd, Burns for Cash that a bride could wish for.

Sean: Your wish is coming true for I will meet you at 12 o'clock, to-morrow at :-

TODD, BURNS
Artistic House for Furnishers
MARY ST. DUBLIN

Intimate

. . . clothes in profuse variety so dear to the feminine heart. Be it just an extra item for yourself or a complete trousseau for the bride-to-be, these personal clothes are best chosen at Arnott's Lingerie Dept. Illustrated is one charming example.

arnotts

ARNOTTS Dublin

PUBLIC AMUSEMENTS.

GAIETY THEATRE
Nightly at 7. Matinee Saturday, 2.30.
RETAINED for 2nd WEEK.
EDWARDS-MacLIAMMOIR present
A SUMMER
"HARLEQUINADE"
MUSICAL ENTERTAINMENT
with New and Old Diversions.
Booking Daily, 10 a.m. to 9 p.m.

OLYMPIA THEATRE.
7.30.........NIGHTLY.........7.30
MAURICE O'BRIEN PRESENTS
"KIND LADY,"
RIA MOONEY FRED JOHNSON, MAY CRAIG, EVE WATKINSON, PATRICK CAREY, PHYLLIS RYAN, and MAURICE O'BRIEN.
Booking Daily 10.30-6 and 7.30-9.0 p.m.

GATE LONGFORD PRODUCTIONS.
Nightly at 7 o'c. Matinée Saturday, 2.30.
'THE BARBER OF SEVILLE'
By Beaumarchais.

METROPOLE To-day at 2.0, 4.20, 6.40, 9.5.
JACK OAKIE. LINDA DARNELL. GEORGE MURPHY.
"RISE AND SHINE."

GRAFTON Continuous 2 to 10.30 2.20, 4.30, 6.45, 9.0
BUD ABBOTT, LOU COSTELLO, in
"RIDE 'EM, COWBOY."
Abbott and Costello at their Best.

CORINTHIAN.
TO-DAY AT 2.27, 4.43, 6.59, 9.15.
"SUNDOWN."
GENE TIERNEY, GEORGE SANDERS, BRUCE CABOT, HARRY CAREY.

THEATRE DE LUXE
Dublin's Super Cinema—3-10.30 p.m.
Gene Autry — Smiley Burnette
"DOWN MEXICO WAY."
Showing at 3.59, 6.36, 9.13.

ASTORIA DUN LAOGHAIRE. At 4.15, 6.40, 9.5.
JUDY CANOVA,
Francis Lederer, Slim Summerville, in
"JUDY GOES TO TOWN."

DUBLIN ORCHESTRAL PLAYERS FIFTH SYMPHONY CONCERT.
(Leader: Honora Greene. Conductor: Havelock Nelson.)
AT THE ABBEY LECTURE HALL, ON TUESDAY, JUNE 9th, AT 7.15 P.M.
Programme includes:—"Peter and the Wolf" (Prokofiev); Concerto for Three Pianos (Mozart); Fingal's Cave (Mendelssohn).
Tickets—2/- and 1/6, at GILL'S, NASSAU STREET.

ROYAL 3 SHOWS IN 1.
THRILLS — Brenda Marshall, Olympe Bradna, Arthur Kennedy, "HIGHWAY WEST." At 2.5, 5.45, 9.30.
MELODY — Frances Langford, Johnny Downes, "ALL AMERICAN CO-ED." At 3.5, 6.50.
GAIETY
7th Edition "IT'S IN THE BAG."
Noel Purcell, Ralph Sylvester, Eddie Byrne, and Stars. At 4.15, 7.55.

REGAL ROOMS CINEMA. At 2.50, 5.0, 7.5, 9.15.
The Great Technicolour Hit.
Alice Faye, John Payne, Carmen Miranda,
in "WEEK-END IN HAVANA."

SAVOY At 2.0, 4.20, 6.40, 9.0.
The Screen's Gayest Romance.
NORMA SHEARER, MELVYN DOUGLAS
in "WE WERE DANCING."

CAPITOL To-day, at 2.42, 4.49, 6.56, 9.3.
Clark Gable and Jean Harlow in
"CHINA SEAS."
Friday next—"WEDDING REHEARSAL."
DINE in the HALL CAFE or OAK LOUNGE.

CARLTON TO-DAY AT 2.10, 4.35, 7.0, 9.15
DAMON RUNYON'S "TIGHT SHOES."
With Brod. Crawford, Binnie Barnes and John Howard. Also "Almost Married," with Jane Frazee, Robt. Paige, Eugene Palette.

ADELPHI Showing at 2.18, 4.30, 6.42 and 8.54.
EDWARD G. ROBINSON in
"MANPOWER."
With Marlene Dietrich, George Raft.

ASTOR.—Two Continental Films, the Swiss "Arophon" Production, "THE IMMORTAL SONG," at 3.5, 5.16, 7.27, 9.38. Also Pathé-Natan presents "A VISIT TO LOURDES," at 2.35, 4.46, 6.57, 9.8.

PAVILION Dun Laoghaire. At 3.55, 6.25, 9.0.
CLARK GABLE, ROSALIND RUSSELL in
"THEY MET IN BOMBAY."

REGENT CINEMA BLACKROCK.
Herbert Marshall — Virginia Bruce in
FEMALE CORRESPONDENT
Also "PHANTOM SUBMARINE."

GREEN—4.0, 6.30, 9.10. Joan Bennett, Fairbanks, Jnr., "Green Hell." Also Lanny Ross, "The Lady Objects," and "Sky Raiders," Episode 11.

"I always send my best things to Imco"
FILTRATION
DE LUXE CLEANING
—of course
IMCO, MERRION & BRANCHES

GOVERNMENT NOTICES.

EMERGENCY POWERS (CONTROL OF PRICES) (NO. 138) ORDER, 1942. MAXIMUM RETAIL PRICES OF BINDER TWINE.

Notice is hereby given that an Order entitled as above has been made by the Minister for Supplies with effect as on and from 2nd June, 1942. The Order prohibits the sale retail of binder twine at prices exceeding the following:—

Description of Binder Twine.	MAXIMUM RATES. Per Bale of 56lbs. £ s. d.	Per Bale of 50lbs. £ s. d.
500 feet per lb.; "Green Top"	—	2 16 3
600 feet per lb.; "Red Top."	—	3 0 0
650 feet per lb.; "Red Seal"	2 5 0	—
750 feet per lb.; "Standard"	2 7 0	—
All other descriptions of Binder Twine	2 0 0	1 15 9

Copies of the Order will be on sale shortly.
JOHN LEYDON, Secretary.
Department of Supplies, Dublin.
1st June, 1942.
N 3564. W.H.Co.

COIMISINEIRI NA nOIBREACHA POIBLIDHE
(Commissioners of Public Works).
NOTICE TO BUILDING CONTRACTORS.
Sealed tenders, addressed to the Secretary, will be received up to but not later than 12 o'clock noon on the 17th June, 1942, for the construction of a Fuel Store at the National Museum Annexe, Dublin, in accordance with drawings, specification and conditions of contract exhibited at this office.
Applications for a copy of the drawings and specification should be addressed to this Office with a deposit of £1, which will be refunded on the return of those documents.
The Commissioners will not be bound to accept the lowest or any tender.
GEO. P. FAGAN,
Runaidhe (Secretary),
Oifig Na nOibreacha Poiblidhe
(Office of Public Works),
Baile Atha Cliath (Dublin).
29th May, 1942.
N 3564. W.H.Co.

EMERGENCY POWERS (No. 165) ORDER, 1942.
CLOSING OF MILLS.
The Minister for Industry and Commerce gives notice to all whom it may concern that he has, under date 18th May, 1942, made an Order, under Article 9 of the above-named Order, directing that milling shall not be carried on at Mr. Edmond Horgan's Mill, situated at Gortnaskehy, Ballybunion, Co. Kerry.
The Mill in question has now been closed down.
Department of Industry and Commerce,
1st June, 1942.
N 3564. W.H.Co.

COIMISIUN UM CHEARACHAIS AITIULA.
Post Folamh—Main-Liaigh Tighe Comhnuighteach, Ospuideal na Conndae, Traighli, Co. Chiarraidhe.
Feadfar fuirmeacha iarrtais agus mioninnste i dtaobh an phuist thuas d'fhail o Runai an Choimisiuin, 45 Sraid Uach. O Conaill, Baile Atha Cliath. TUARASTAL: Do reir £100 sa bhliain maille le biadh agus loisdin, Gaedhilg Riachtanach. BUN TEORA AOISE: 23 bliana ar 1adh Bealtaine, 1942.
IS E 18adh MEITHEAMH, 1942, AN DATA IS DEANAI AR A NGLACFAR LE h-IARRTAISI.
N 3564. W.H.Co.

EMERGENCY POWERS (IMPORTATION OF FABRICS) ORDER, 1942.
The Minister for Supplies hereby gives notice that the existing arrangements in regard to the grant of import licences under the above Order will be continued for a period of one month after the 30th June, 1942.
JOHN LEYDON, Secretary.
Department of Supplies,
1st June, 1942.
N 3564. W.H.Co.

PUBLIC NOTICES.

PATENT.
No. 13,202—"IMPROVEMENTS IN OR RELATING TO INTERNAL COMBUSTION ENGINES OF THE FUEL-INJECTION TYPE."
The Proprietors of the above Patent desire to enter into arrangements, by way of Licence or otherwise, for the exploitation of the Invention in this country.
All communications to:—
H. D. FITZPATRICK & CO.,
Registered Patent & Trade Mark Agents,
16/17 Lower O'Connell street, Dublin.

TAKE Notice that I, Ignatius Shells, 42 Lower Baggot street, Dublin, do hereby intend to apply for Bookmaker's Licence (for course only).

LEGAL NOTICES.

STATUTORY NOTICE TO CREDITORS.
MARIA FLOOD, late of 37 Bloomfield avenue, South Circular road, Dublin. Deceased.
Notice is hereby given, pursuant to 22 and 23 Vic., Cap. 35, that all persons having claims against the estate of this Deceased, who died on 5th May, 1942, are to furnish written particulars thereof before the 10th July, 1942, to the undersigned Solicitors for the Executor, Denzil O'Donnell, to whom Probate was granted on 26th May, 1942. After 10th July, 1942, the assets will be distributed without regard to claims not notified.
Dated this 1st day of June, 1942.
THOMAS GERRARD & CO.,
Solicitors, 25 Westmoreland street, Dublin.

PRELIMINARY NOTICE TO CREDITORS.
In the Goods of
JOSEPH FAGAN, late of 146, Lower Drumcondra road, Dublin, Licensed Vintner, Deceased.
Any person having any claim against the estate of the above-named is requested to send particulars thereof to the under-signed.
PATRICK F. O'REILLY, Solicitor,
66 Dame street, Dublin.

HOTELS AND HOLIDAY RESORTS

ENJOY HOLIDAYS NOW AT THE
STRAND HOTEL, ROSSLARE.
FOR HEALTH, PLEASURE & COMFORT.
Excellent Food and Wines. Near Railway Station, Sea, Golf Links, and Tennis.
H. & C. SEA WATER BATHS.
'Phone: Rosslare 16. Wires: Kelly, Strand.

BOARDING AND HOTELS.
BRITTAS Bay, Wicklow—Rockfield Hotel. Booking for Summer Holidays. Early reservations essential. 'Phone: Brittas Bridge 2. X

PORTNOO Hotel, Portnoo, Co. Donegal—Reduced terms for June and Sept.; 'bus connects rail, Glenties.

CYCLE-THIEF PROBLEM

At least one Irish inventor is grappling with the cycle-thief problem, and has sent to the National Agricultural and Industrial Development Association a device which, he claims, will make bicycles safe. The device will be entered in the Association's 1942 inventions competitions.

The programme of this year's competitions and exhibition is more ambitious than last year's, due to the latter's success. Mr. F. M. Summerfield, Chairman of the Inventions Committee of the Association, said yesterday that all available space in the Mansion House, Dublin, had been booked for the exhibition of the inventions—November 16-21, the entries for which will be taken during August.

The model aeroplane display, in conjunction with competitions, will be held at the Dublin Airport, Collinstown, on August 16, and the models will include petrol-driven machines. Interest in the display extends to the whole of Ireland. Two prize-winners of last year's competitions had since made commercial successes of their entries, one of them having found a large market in Scotland.

Mr. Summerfield said that the Committee would like to see more attention paid to inventions of a purely agricultural nature. It was thought that many farmers might already be using devices which would be good entries for competition, and there was also a ready market for new types of fuel and light-producing methods.

CHURCH SERVICES

ST. PATRICK'S CATHEDRAL — 10, Matins. 4, Evensong.
CHRIST CHURCH CATHEDRAL—10.45, Matins. 3, Evensong.

DUBLIN THEATRES

OLYMPIA

We may nearly always take it that when a story is dramatised what made it look most like a play to the adapter will, when the play is done, make one feel that the story must have been better. This is the scaffolding for a play, the poles and planks of melodrama, which the adapter saw as a shadowy structure through the story. This is what he will be most intent on making us see. The haze of poetic fancy, in other words, the peculiar charm, or personality, with which the original author invested his characters will be almost entirely absent.

Sir Hugh Walpole may not have had all the richness of the great masters of fiction, but he was a good craftsman, with certain leanings towards the sinister, in which direction he was, indeed, an accomplished performer, and never could have written a story so poor as this play, "Kind Lady," an adaptation by Edward Chodoron, makes him appear to have done. His power over characters of any sort in any kind of framework of a story is not felt here. Fiction has its own way of making drama and holding our interest, and so, while seeing the play, one wanted all the time to be reading the story.

We would have seen then the Mary Herries that Ria Mooney tried so bravely to re-create for us with inadequate material. We might have felt to the full the horror of the situation with which her befriending of an unscrupulous artist had surrounded her. As it was, despite the very full effort of Maurice O'Brien, both as producer and villain, and the good playing of Fred Johnson, Eve Watkinson, Phyllis Ryan, Ginnette Waddell, Joan Plunkett, May Craig, Patrick Carey and all the others in a long cast, we felt practically nothing. They seemed to be playing characters which had not been fully written for them, and to be trying to create a situation which, through no fault of theirs, remained imperfectly realised to the end.

It was only when the police were arriving to end the persecution of Mary Herries that the audience woke up to the melodrama of "Kind Lady" and had the best moment of the evening just as the curtain fell.

OTHER THEATRES

The Peacock.—In selecting "The Insect Play," by the brothers Capel, for their production this week at the Peacock Theatre, the Dublin University Players have staged their most ambitious effort. The play is a social survey presented in an unusual way, the playwrights going to the insect world for a scathing parallel on the habits of man. All those connected with the production—and the cast is a large one—are to be congratulated on a really worth-while contribution to the theatre in Dublin. The production, which is by courtesy of the Gaiety Theatre and Edwards-MacLiammoir Production, is in the hands of Ellinor Mathews and Hanns Diechsler, who are responsible for much of the success of the presentation. The settings and sound effects are magnificent, and are handled by Paul Wilkins and George Morrison, respectively.

Theatre Royal.—"It's in the Bag," at the Theatre Royal this week—all the melody and fun that you could ask for, compered by Eddie Byrne. Noel Purcell appears with Cecil Sheridan and with Noel and Ursula Doyle in an amusing "Mother and Kids" act. The Royal Violettes maintain their reputation for entertaining and graceful specialities. Ralph Sylvester sings, ending with a medley of Irish airs. The items, "New Faces" and "Double or Nothing," are continued. The films are "All-American Co-Ed" and "Highway West."

Queen's.—In "Music Hall" No. 2 at the Queen's this week Jim Jonson appears again as principal comedian, and last night he provided abundant fun in amusing sketches. Frank Fitzsimons is a remarkably apt accordionist. Maureen Flanagan and the girls contributed some clever dancing exhibitions. A nice selection of pieces was played by A. Fryer and the Queen's Theatre Orchestra.

The film was "Lady for a Night."

Gaiety.—The summer musical entertainment, "Harlequinade," presented by Hilton Edwards-Micheal MacLiammoir, is retained for a further week.

WEDDING

DONNELLY-BUTLER. — The wedding took place at the Honan Chapel, Cork, yesterday, of Mr. Martin Donnelly, B.E., Acting Borough Surveyor, Carlow, son of Mr. and Mrs. M. Donnelly, Sheares ville, Glasheen road, Cork, to Miss Rita Butler, daughter of Mr. John and the late Mrs. Butler, St. John's terrace, St. Luke's, Cork. The Rev. T. O'Connor, C.C., Mayfield, officiated, assisted by the Very Rev. Dr. Bastible, Dean of Residence, University College, Cork. The best man was Mr. John Donnelly, M.A., brother of the groom, and the bridesmaid was Miss Alice Butler, sister of the bride.

MAKING POTATO SILAGE

In view of the difficulty of preserving potatoes at present, when they are liable to sprout, farmers are recommended to check sprouting by frequent removal of the growths. It is also suggested that they should be converted into potato silage, which simply means boiling or steaming in the usual manner, and storing the cooked tubers in pits or clamps, or in any convenient container. Potatoes may also be preserved for future use by being incorporated with green fodder in the making of silage.

IRISH WILLS

William John Verlin, solicitor, Ardath, Youghal, Co. Cork, died 26th February, 1942—£11,988.

Michael Farnan (grocer), 11 Donore avenue, S.C. road, Dublin, died 27th April, 1942—£4,200.

Joseph P. Nolan, Mountkelly, Rathvilly, Carlow, died 7th February, 1942—£1,315.

The Hon. Evelyn Massy (widow), Leixlip Castle, Co. Kildare, died 25th December, 1941—£1,161.

United States-Vichy conversations at Martinique are proceeding normally in the circumstances, Mr. Cordell Hull, United States Secretary of State, declared yesterday, says a Reuter Washington message.

The Irish Times

TUESDAY, JUNE 2, 1942.

Work for Youth

Mr. Thomas Derrig, Minister for Education, announces that his department is arranging for the establishment of training camps for young persons—boys and girls, but especially boys—who cannot find employment. The idea is sound, and deserves to succeed. At the best of times unemployment is an evil. Its demoralising effect is no mere *cliché* of social reformers, but a proved fact; it is the forcing-bed not only of social apathy, but of active criminality. Anybody can argue that the fault lies with "the system": the charge is sufficiently comprehensive in its terms to be indubitable; but nobody has yet devised a means—short of war, which gives work to everyone—whereby the evil of young people's unemployment can be eradicated. Undemocratic countries can grasp the nettle boldly: they can compel every citizen, young or old, rich or poor, to work at any prescribed task; but so simple a solution of the difficulty is denied to a nation which continues to believe that man, for good or evil, is master of his own destiny. No nation, however, can be indifferent to the fate of its citizens—and particularly of its youth. We in Ireland cannot congratulate ourselves that much attention has been paid hitherto to the young people emerging from school. Those who have money and ambition enough to desire a professional career can make their way to a university; certain others can seek positions in banks or other institutions; some will "take over" the business, or the farm, as the case may be; but the vast majority are compelled to accept whatever job may offer itself, and, if none offers itself, they can look forward to a more or less prolonged period of idleness. The problem was difficult enough before the war; it is far more difficult nowadays, when the opportunities of employment are so much scarcer, and the Government—whether *via* the Department of Education or any other department—must make an effort to cope with it. Its new training camps will not be designed to cramp the ex-schoolboy's—or schoolgirl's—style. They will include "formal instruction in suitable subjects," as well as such a variety of activities as "physical culture and sport, hiking and camping, illustrated lectures and talks, craft work of various kinds, songs and plays." Their success, of course, will depend to a very large degree upon the manner of their administration. In unskilled hands, they could do as much harm as good. Properly administered, they ought to broaden the mental horizon of the young people, and go far to give them a useful start in life. No details of the plan have been issued, beyond the fact that it will be administered, in Dublin, by the Vocational Committee; but the general principles, as revealed, ought to gratify everybody who has given any thought to the subject. We suggest that the Government will employ all its resources to make a success of the scheme. All measures of the kind must prevail against a certain amount of distrust; if it is not overcome, and if initial misconceptions are not removed, the present scheme may collapse before it begins. It is too good, however, to fail.

The Teacher's Lot

On the outbreak of war in Great Britain, school teachers were saddled with a large number of tasks which, strictly speaking, were outside their sphere; they were expected to teach the children elementary A.R.P. practice, fire-fighting, and first aid. When the evacuation took place, schoolmasters and school teachers were expected to accompany their pupils and suddenly take over the combined duties of parents, guardians, instructors, nurses and school teachers. Now that the fear of invasion has abated to some degree, and children either have returned to their homes in the cities, or have settled down to their life in the country districts to which they were evacuated, it might be expected that the teachers could be released from these tasks and allowed to attend to their proper business of teaching the children. Instead, the habits which they started in a moment of patriotic fervour are taken for granted by parents and children alike, and every day fresh burdens are heaped upon their shoulders. In addition, members of the teaching profession are expected to devote some part of their "spare" time to the voluntary services, such as the Home Guard or the W.V.S. Recently the teachers of Great Britain have begun to "kick against the pricks," and at the conference of the National Association of Head Teachers it was suggested that clerical and domestic staffs should be attached to the schools in order to carry out the extra work which at present fell to the lot of the unfortunate and over-worked school teacher. It was claimed that voluntary and extra duties should be based upon the professional status of teachers, as they are with lawyers and doctors, and that there should be some consultation on the matter; it was also pointed out that this attitude implied no reflection upon the patriotism of the teachers or upon their determination to play their part in the winning of the war. In view of the extra duties demanded of them, the extra expenses incurred in war-time and the unusual trials of the time, a resolution was passed declaring that a flat-rate bonus increase of £1 a week would be reasonable and just.

Waste Paper

A recent report from South Africa mentions the fact that the Government of that country, in the interests of the waste-paper campaign, has decided to reduce the size of the national postage-stamp by one half. This decision, which will place South African postage-stamps among the smallest in the world, should offer an example to this country, where waste-paper is just as urgently needed, but, in spite of the efforts of bodies such as the St. John Ambulance Brigade, little is being done to see that it is collected. It is true that not long ago a kiosk was opened in College Green for the collection of waste-paper which has been saved; but, although this is a step in the right direction, one kiosk hardly will fulfil the requirements of a city the size of Dublin, and there must be thousands of people in outlying districts who are only too anxious to dispose of old books, newspapers or music if they knew what to do with them. At a recent conference of Parish Councils of Dublin City and County, Mr. P. L. McEvoy said that the Irish mills could produce enough paper to keep the Irish newspapers in circulation at their present sizes if they could obtain sufficient raw material, but at the present time they are not obtaining anything like the necessary quantities of waste-paper. This is a problem, the solution of which lies in the hands of the people of Ireland themselves. In a thousand small ways paper is being wasted every day. Newspapers are being burned unnecessarily; people are writing letters that stretch to several pages where one, or none at all, would suffice; tram and 'bus tickets are being thrown away in the streets in spite of all the notices asking people to deposit them in the box fitted to the trams and 'buses for the purpose; and old books, newspapers and pieces of music are allowed to fall to dust in the attic when they could be collected and sent into one of the waste-paper dépôts. The attitude towards the saving of paper in this country is the same as the attitude towards the saving of gas and electricity; everybody would be only too willing to save paper if everybody else did likewise; but, in the meantime, nobody would think of making the first attempt. It is time that the people of Ireland should adopt a realistic attitude to this matter.

LORD KILMOREY, who was in Dublin last week, has returned to Mourne Park, Co. Down.

The Governor of the Bank of Ireland, Sir John Keane, yesterday entertained Mr. George E. Allen, American Red Cross representative, to luncheon in the Bank of Ireland.

The Lord Mayor (Alderman P. S. Doyle, T.D.) last night declared open An Oige Exhibition at 47 Lower O'Connell street, Dublin.

Captain and Mrs. Terence Townsend have arrived in Dublin from Belfast.

Miss Bagnall has returned to Killaloan, Clonmel, from Dublin.

The Hon. Frank Pakenham arrived in Dublin last evening, and will spend a week here.

Mrs. Pierce Synott has arrived in Dublin from Co. Kildare.

Mr. and Mrs. Boyd Barrett have returned to Monkstown, Cork, from Dublin.

The engagement is announced and the marriage will shortly take place between Thomas A. Mahony, 5th Royal Inniskilling Dragoon Guards, youngest son of Martin F. Mahony and Mrs. Mahony, 12 Ailesbury road, Dublin, and Feidelma, only daughter of Arthur E. Williams, M.R.I.A.I., and Mrs. Williams, 4 Fortfield terrace, Dublin.

A further collection of Summer Hats has arrived at Switzers—simple, lovely styles—and, characteristic of all the best Hats—they are exceptionally good fittings.

Smart women find that Peggy Sage is the longest-wearing of all nail polishes. Easy to apply, it flows on smoothly and dries with a hard gloss.

Leaders of Fashion in all Spectacle Wear.—Dixon and Hempenstall, Grafton street.

Save your Gas and Electricity by buying articles already cooked from Mitchell's, 9, 10 and 11 Grafton street.

Sportswear that flatters—Slacks that lend a languid length to lovely limbs; slimming Skirts and sporty Shorts.—Jax Sportswear, from stores.

"Susan Small" Twopiece in dark blue crêpe, short jacket, with touches of white and scarlet.—Slyne's Ltd., 71 Grafton street.

X-Ray is particularly useful in fitting children's shoes. Stephens and Bourke, 26 Stephen's Green.

Modern System of Permanent Waving, without discomfort. Our Specialists make a study of individual requirements. — Maison Richards, Ladies' Hair Specialists, 17 Dawson street. 'Phone 43290.

Sharpley's, Specialists. Baby Linen, Nursery Accouchement Sets. Price List.—2 Nassau Street, Dublin.

BISHOPS ON UNITY

The Most Rev. Dr. Browne, Bishop of Galway, at the annual presentation of prizes at St. Mary's College, Galway, yesterday, said that from the history of the Greek and Roman peoples they could learn the lesson of unity. They were living through some of the most decisive battles of the world, yet many people seemed to be unaware of it, and to think they should not be put to the slightest inconvenience. It was in times like these, he added, that they should recall the lesson of history—that the safety of a nation from its enemies depended, first of all, on unity and discipline. They should not forget that they had enemies who would be very quick to avail themselves of their difficulties and dissensions, and who already were anxious to give the impression that they were in difficulties and divided.

The Most Rev. Dr. Keane, Bishop of Limerick, speaking at Newcastlewest Church on the occasion of his triennial visit, asked the congregation to pray for peace. One happy consequence of the emergency in their own country was that the people had put aside party differences and were united as they had not been perhaps in living memory. He hoped when the emergency had passed that unity would continue.

SUBMARINE ACTIVITY

A British Admiralty *communiqué* states:—"Our submarines have sunk another 12,000 tons of enemy supply ships in the Mediterranean. In addition, a medium-size supply ship has been torpedoed, and was afterwards seen to have been beached in a sinking condition, and a large supply ship has been hit by a torpedo and seriously damaged. The submarines which have achieved these successes are commanded by Lieutenant-Commander P. S. Francis, R.N.; Lieutenant A. C. G. Mars, R.N.; Lieutenant S. L. C. Maydon, R.N., and Lieutenant H. S. Mackenzie, R.N."

DIVING FOR CHARITY

Flaunting skirts, skits and smoke-screens in the face of the "emergency," the students of Dublin University held their annual "rag" yesterday in aid of the "Feed the Children" Fund. The most profitable "stunt" of the day was probably that of the gorgeously attired "blonde," who offered to dive from the parapet of O'Connell Bridge when enough half-crowns had been put in the hat—and did so. The winning tableaux, selected by the judges (Alderman A. Byrne and Mr. D. Rushton), were, in order, the "Queen's Moonbeams," the "National Bread for Breakfast League" and the "Cork Express."

UNIVERSITY OF DUBLIN

NEW SCHOLARS OF TRINITY

THE Board of Trinity College met yesterday for the purpose of electing eleven Foundation Scholars and four Non-Foundation Scholars.

Short before 11 o'clock a large crowd of graduates, under-graduates and friends assembled in the Front Square in anticipation of the Provost's arrival to announce the names of the successful candidates.

At 11 o'clock the Provost (Dr. E. H. Alton), accompanied by the members of the Board, appeared on the steps of the Examination Hall and declared the results as follows:—

MATHEMATICS—Jaswon, Maurice Aaron, and Nevill, Cecily Margaret (Non-Foundation), equal; Boland, Margaret Iris (Non-Foundation).

CLASSICS—Cole, Robert Alan; Knox, Samuel MacWilliam; Howard, William Wilfred.

MENTAL AND MORAL SCIENCE—Hodgins, John Henry; Boyle, Ronald.

HISTORY AND POLITICAL SCIENCE—Stokes, Albert Edward.

MODERN LANGUAGES—Miley, Kathleen Eleanor (Non-Foundation); Calvert, Fredrick Terence; Mortished, Ena Margaret (Non-Foundation); Wheeler, Henry Aimers.

ECONOMICS AND POLITICAL SCIENCE—Cross, James Richard.

LEGAL SCIENCE—Tarlo, Hyman.

SCHOLARS' RECORDS

Maurice Aaron Jaswon, the first Scholar in Mathematics this year, was educated at Wesley College, Dublin, and entered Trinity College in Trinity Term, 1940, with first Mathematical Sizarship and a Junior Exhibition. Since then he has obtained the Townsend Memorial Prize, first of first rank Honours in Mathematics, and Honours in Experimental Science.

Cecily Margaret Nevill, bracketed equal for first Mathematical Scholarship (Non-Foundation) this year, entered Trinity College in Trinity Term, 1940, with second Entrance Scholarship and the Charles Wilkins Memorial Prize. She has subsequently obtained first rank Honours in Mathematics, including first of first. Miss Nevill was educated at Alexandra College.

Margaret Iris Boland was educated at Portadown College, and came to Trinity College in Midsummer, 1939, when she won a Mathematical Sizarship, a Junior Exhibition and the Charles Wilkins Memorial Prize. Her subsequent distinctions include the Townsend Memorial Prize, the Michael Roberts Prize, the Minchin Prize, several first of first rank Honours in Mathematics, first rank Honours in Mental and Moral Science, Senior Exhibition and a first class Little-Go. She is now elected third Scholar in Mathematics (Non-Foundation).

Robert Alan Cole, who is now elected first Scholar in Classics, was educated at Avoca School, Blackrock, and the High School, Dublin, and entered Trinity College with first Entrance Scholarship and first Classical Sizarship in Trinity Term, 1940. He has since gained first of first rank Honours in Classics and Classical Term Composition Prizes.

Samuel MacWilliam Knox was educated at the Methodist College, Belfast, and entered Trinity College with a Classical Sizarship and Junior Exhibition in Trinity Term, 1940. First rank Honours in Classics, including first of first, and a Term Composition Prize in English are among his subsequent distinctions. He is now elected second Scholar in Classics.

William Wilfred Howard, the third Scholar in Classics this year, entered Trinity College in June, 1940, from the Methodist College, Belfast, winning the Louis Claude Purser Entrance Scholarship in Classics, a Junior Exhibition, and a Sizarship in Classics. He has since obtained First rank Honours and Term Composition Prizes in that subject.

John Henry Hodgins, the first Scholar in Mental and Moral Science this year, was educated at Ranelagh School, Athlone, and Mountjoy School, Dublin, and came to Trinity College in Trinity Term, 1939, obtaining a high place at the Entrance Examination. His College distinctions include first of first rank Honours in Mental and Moral Science, a First Class at the Final Freshman Examination, and a Senior Exhibition.

Ronald Boyle entered Trinity College with a high place at the Entrance Examination in June, 1939; he was educated at Ranelagh School, Athlone, and Mountjoy School, Dublin. Specialising in the study of Mental and Moral Science, he has obtained First rank Honours in that subject. At the Final Freshman Examination of his year he was placed in the First Class, and was awarded a Senior Exhibition. He is now elected second Scholar in Mental and Moral Science this year.

Albert Edward Stokes was educated at Kingstown School, and entered Trinity College with a Junior Exhibition in midsummer, 1939. His academic distinctions include First Rank Honours in History, First Rank Honours in Irish, including First of First; Term Composition Prizes in Irish, a Senior Exhibition and First Class at the Final Freshman Examination in Michaelmas Term, 1941. He is now the only Scholar elected in Modern History and Political Science.

Kathleen Eleanor Miley, this year's first Scholar (Non-Foundation) in Modern Languages (French and German), was educated at Poles, Ware, Herts. She entered Trinity College, Dublin, in Michaelmas Term, 1940; taking up the study of Modern Languages, she has gained First of First Rank Honours in French and German on more than one occasion, as well as Term Composition Prizes in these languages.

Frederick Terence Calvert was educated at the Royal Belfast Academical Institution, and came to Trinity College in midsummer, 1940, when he won a Sizarship in Modern Languages. He has since obtained First Rank Honours in German and English (including First of First in each), and First Rank Honours in French, together with Term Composition Prizes in French and German. This year he is elected second Scholar in Modern Languages (French and German).

Ena Margaret Mortished, the third Scholar (Non-Foundation) in Modern Languages (French and German) this year, matriculated in June, 1940, with a Sizarship in Modern Languages. Since then she has obtained First Rank Honours in French, including First of First, and in German, as well as Term Composition Prizes in both languages. Miss Mortished was educated in Geneva and at Alexandra College.

Henry Aimers Wheeler came to Trinity College last year from Cambridge University, having previously been at Stowe School. He now adds to his previous academic distinctions by becoming fourth Scholar in Modern Languages (French and Irish)

James Richard Cross was educated at the King's Hospital, Dublin, and entered Trinity College in June, 1940. His college distinctions include First Rank Honours, including First of First, in Economics and Political Science and Honours in Mathematics. He now further distinguishes himself by becoming the only Scholar this year in Economics and Political Science.

Hyman Tarlo entered Trinity College in June, 1939, with a Junior Exhibition, having been educated at Wesley College, Dublin. He has since obtained numerous First of First Rank Honours in Legal Science and a First Class Little-Go. He is now the only Scholar elected in Legal Science this year.

MEET "FLAME" AT ZOO

Passengers at midday yesterday received a surprise when a six months old lioness cub, on a dog lead, mounted a Dublin 'bus and took a drive to the Phoenix Park. Arriving at the Zoo, "Flame," the cub, refused to go through the turnstile with her owner, but insisted on entering by the members' gate, because she was coming to stay. Once inside she spent the afternoon playing on the lawn with her owner and the many visitors present.

The daughter of a famous lion, Leo, and Jubilee, belonging to Tommy Case's troupe of performing animals, she was born on the stage of the Empire Theatre, Leeds.

Her owner, Mr. Pat McCormac, who hails from Cork, and is the vocalist in Joe Loss's band, nursed the cub and reared her on baby food until such time as she was fit to eat meat. The cub arrived by air in Dublin over a week ago, and has since been visiting the South of Ireland. "Flame" is going to be a great attraction at the forthcoming members' garden and bridge parties on the 17th inst., and at the dinner and dance on the 18th. Members are reminded in order to obtain tickets for the dance at the reduced rate they must apply not later than to-morrow. After that the price goes up with a bang.

POST OFFICE WORKERS

When the annual conference of the Post Office Workers' Union meets in Bray on June 11 and 12, 140 resolutions will come up for discussion. Twenty-two of them protest against the stabilisation of the cost-of-living bonus; one suggests strike action, and another the holding of a one-day rest from duty, while others call for the withdrawal of the Order so as to allow the staff to obtain some measure of relief from the burden of the increased cost of living. Also there are resolutions dealing with wages and increments; protesting against the long years taken to reach the maximum wage rates, and urging that the incoming national executive be instructed to press for steeper increments. A five-day working week, rent and marriage allowances, and the extension of hospital benefits are among other matters for discussion.

THE SUN.

	To-day.	To-morrow.
Rises	5. 3	5. 3
Sets	9.43	9.44
Lighting-up Time	10.43	10.44

ON THE WIRELESS

Times given are Summer Time. Where Double Summer Time is in force add one hour.

IRISH PROGRAMME

6.0—To-day's Historical Picture. 6.5—Filiocht Ghaedhilge—Aindrias O Muimhneachain. 6.25—The Weekly Competition, conducted by Niall Sheridan. 6.40—Stock Exchange, Sports Results, Official Announcements. 6.45—News. 7.5—"Not About the War." A News Bulletin by Peter O'Curry. 7.20—Promenade Concert: Beethoven—Symphony No. 9 "The Choral." 8.30—"The Coming of Finn." A play by W. R. Reid, Produced by Paul Farrell. 8.55—Clar i n-onoir do Chari Hardebec. Cor Craobh Moibhi 'a stiuru ag Proinnsias O Suilleabhain. 9.45—Light Music. 10.0—Nuacht. 10.10—News in English. 10.30—International Music Half-Hour: Norway.

B.B.C. PROGRAMME

6.0—News. 6.15—Records. 6.30—Exercises. 6.50—Tune for To-day. 6.55—Prayers. 7.0—News. 7.15—Kitchen Front. 7.30—Records. 8.0—Winter Garden Orchestra. 8.35—Talk by William Aspden. 8.45—Sandy Macpherson. 9.5—Schools. 9.15—Service. 9.30—Records. 9.45—Wise Housekeeping. 10.0—Schools. 11.0—Maurice Winnick. 11.30—Workers' Playtime. 12.0—News. 12.15—American Commentary. 12.30—Piano Music. 12.50—Schools. 2.0—Music While You Work. 2.30—Evensong. 3.0—"The Girls I Left Behind Me." 3.15—Brahms: Piano Quartet in A. 4.0—News in Welsh. 4.30—Children's Hour. 5.0—News. 5.30—Records. 5.45—"Can I Help You?" 6.0—"Sand in My Shoes." 6.30—News in Norwegian. 6.45—Scottish Half-Hour. 7.15—The Brains Trust. 8.0—News. 8.25—Talk. 8.40—"Portrait of a Composer." 9.30—Prayers. 9.45—"What Charms, What Conjurations . . . !" 10.5—Casino Orchestra. 10.30—Geraldo. 11.0—News.

FORCES PROGRAMME

5.30—Records. 6.0—News. 6.15—Records. 6.30—Records of June, 1940. 7.0—News. 7.15—Records. 9.0—Orchestra. 8.30—Jack Benny Programme. 9.0—"Accent on Rhythm." 9.15—Welsh Light Programme. 9.30—Music While You Work. 10.0—How to Write a "Hit." 10.30—Band. 11.0—Maurice Winnick. 11.30—Workers' Playtime. 12.0—News. 12.15—"The Orchestra Speaks." 12.35—Lunch Interval. 1.0—Organ. 1.20—Light Orchestra. 2.0—Music While You Work. 2.30—"Remembering England." 3.0—"The Girls I Left Behind Me." 3.15—Dance Music. 3.45—"These You Have Loved." 4.30—The World at War. 4.45—John Hilton. 5.0—News. 5.30—From Factory and Front Line. 5.50—Piping. 6.0—New Zealand and Australian News-Letter. 6.15—"Make and Mend." 7.0—Records. 7.30—Orchestral Half-Hour. 8.0—News. 8.25—"Into Battle." 8.35—"Welcome 'All.'" 9.20—Maurice Winnick. 10.5—Close down.

OBITUARY

SIR E. COEY BIGGER

Sir Edward Coey Bigger, whose death took place yesterday in his eighty-first year, at his residence, Lisnacran, Glenageary, County Dublin, was for almost sixty years one of the foremost figures in the public health services of the country. Born in 1861, he was the sixth son of the late Joseph Bigger, Airdrie, Belfast, and was educated at Liverpool Institute High School and at Queen's College, Belfast, and had service in the London Hospital. His greatest contribution to the cause of public health was, perhaps, his work in connection with the better training of midwives, which reduced the maternal mortality rate from 5.66 in 1922 to 2.57 in 1941. He was chairman of the Central Midwives' Board from 1918 until his resignation this year.

Sir Edward was formerly Visiting Physician to the Ulster Hospital for Women and Children, Belfast, and to the Belfast Infectious Diseases Hospital; Superintendent Medical Officer, Belfast Rural District, and Medical Officer of Health to the Local Government Board of Ireland. A man of many-sided activities and appointments, he was also Crown Representative for Ireland on the General Medical Council, Chairman of the Irish Public Health Council and Chairman of the General Nursing Council for Ireland.

A member of the Eire Senate from 1925 to 1936, he placed himself before the electors as one whose candidature was in keeping with the spirit and letter of the Constitution. His position as member of the Commission on Poor Law Reform in Ireland, together with his chairmanship of the Public Health Council, brought him into contact with every part of the country, and gave him a keen understanding of the needs of the poorer classes, and particularly of the sick. He was greatly interested in child welfare, and was Chairman of the Dublin Child Welfare Council for many years. During his term as Senator, his wide experience of housing and health problems, and of the worker and the mother, was placed at the disposal of the Senate. Among his publications are the "Irish Report on the Physical Welfare of Mothers and Children" for the Carnegie Trust.

Sir Edward married, in 1886, Maud Coulter, daughter of the late Dr. William Warwick, of Belfast, who died in 1926. He had one daughter and one son, the latter, Dr Joseph Warwick Bigger, being Professor of Bacteriology and Preventive Medicine at Dublin University and Dean of the School of Physic, Trinity College, Dublin.

Sir Edward was a member of the Royal Irish Automobile Club, and of the Royal St. George Yacht Club.

MR. H. M. WRIGHT

The flag of the Royal Irish Y.C. at Dun Laoghaire was flown at half-mast during last week, a last tribute to the memory of Mr. H. M. Wright, whose death at his residence at Clonskeagh was announced on last Monday. He was one of the oldest yachtsmen in Dublin Bay, and an active sailing man up to a year or two back. At one period he was an owner in the 21 Footer class, and at that time broke away from convention by leaving class sailing for a space and taking his little ship for a cruise to the Clyde. His bent, indeed, lay more in the direction of cruising than racing around marks, and he was able to indulge it better when he purchased the 15-ton cutter Irene II, a particularly smart handicap racer, well known in the Mersey and Welsh coast and no stranger to our waters. Re-christening her Espanola, he clipped her wings unmercifully, so as to constitute her a bona-fide cruiser, but, even so, she was able to win a fair share of the handicap races she sailed in at regattas and matches under R.A.Y.C. and D.B.S.C. auspices. He preached and practised cruising, and meeting others holding similar opinions, the eventual result was the formation of the flourishing Irish Cruising Club in 1929, which club linked up the cruising yachtsmen of the North, East and South coasts of Ireland. Of this he was the first Commodore. His is a figure that will be missed in Dublin Bay.

MR. J. J. K. JOHNSTON

Mr. J. J. K. Johnston, Banrann Vale, Fintona, who represented Co. Tyrone on the Senate of Queen's University, Belfast, died suddenly yesterday. He was a leading agriculturist and stockbreeder, and was a member of Tyrone County Council and other public boards. He had been Chairman of Omagh Regional Education Committee for some time, and was an Elder of the Presbyterian Church.

FUNERAL

REV. WILLIAM B. LUMLEY

The funeral of the Rev. William Benjamin Lumley, of Adare, Westfield road, took place to Mount Jerome Cemetery, last Saturday morning, after Service at the Methodist Centenary Church, St. Stephen's Green, Dublin, at 9.30.

The relatives present were:—Mr. T. A. Lumley (brother), Mr. Harold Lumley (son), Mrs. Harold Lumley, Mrs. Huet (granddaughter), Miss D. Lumley (daughter), Mr. G. C. Lumley (nephew), and Mr. W. Lumley (grand-nephew).

The ministers officiating in the church were:—The Rev. J. A. Spence, President of the Methodist Church in Ireland; the Rev. John England, the Rev. James M. Alley, and the Rev. Richard Lee Cole. The ministers who officiated at the grave were the Rev. J. M. Alley and the Rev. R. Lee Cole. Other ministers present were:—The Rev. M. J. Lewis, the Rev. W. R. Budd, the Rev. E. J. Mason, the Rev. T. J. Irwin, the Rev. J. Hunter, the Rev. R. J. Elliott, the Rev. T. McCracken, the Rev. S. J. Johnston, the Rev. W. S. Deale, the Rev. R. Moore, the Rev. W. T. Clarke, the Rev. P. E. Donovan, the Rev. R. Whittaker, and the Rev. L. B. Deens (Baptist).

WORLD AS A UNIT

Would it not be far better to abolish all mediæval boundaries, now obsolete, and run the world as a unit—"The Earth," asked Mr. James Webb at yesterday's luncheon of the Dublin Rotary Club at the Gresham Hotel. We had before us the evidence that, under existing conditions, we could not cope with gifts either from God or man, and plenty did actually bring poverty. Mr. W. Conyngham said that sordid instincts of gain had the world in the state it was in to-day. We should try to do what we could to make life easier for the other man.

Mr. Vincent O'Hare, president, was in the chair.

AN OIGE EXHIBITION

"An Oige has not become a strident and muscular youth movement," said the Lord Mayor, Alderman P. S. Doyle, T.D., last night, at the opening of An Oige Exhibition, at 47 Lower O'Connell street, Dublin. "The promoters," he added, "have made a valuable contribution towards enriching our national character by helping to stimulate interest in the historical and cultural associations of the places they visit."

Professor Felix Hackett presided.

An interesting feature of the exhibition, which will remain open for the next fortnight, is the display of photographs taken by the photography group. It includes life in the hostels and on the open road, and also some fine land and seascape studies.

HIGH WATER AT DUBLIN.

	To-day.	To-morrow.
Morning	2.13	3.11
Evening	2.48	3.47

LONDON LETTER

59 FLEET STREET, LONDON,
MONDAY NIGHT.

MR. Richard Joseph Manning, Puisne Judge, Straits Settlements, who has been promoted to a Puisne Judgeship in Uganda, was an Exhibitioner in the Preparatory, Junior and Senior Intermediate, and at Matriculation at the old Royal University. A native of Clonmel, he was educated at Rockwell, Clongowes Wood, U.C.D., and Blackrock, and was admitted to the Bar at Gray's Inn, London. He joined the Colonial Service as a Sub-Inspector of Police in British Guiana in 1909, and secured rapid promotion. He was Resident Magistrate in Jamaica, 1925-'7, and was for some time a Police Magistrate in the Gold Coast before being appointed Puisne Judge, Straits Settlements.

Immobilisation of Motor Cars

Under an Order which comes into force on July 1 cars and motor cycles laid up by private owners in many areas in Britain must be effectually immobilised and certain essential parts deposited with the local police. The distributor head and leads must be taken from a car, the sparking plug and lead from a single-cylinder motor cycle. In all cases it will be necessary to remove the carburettor or to empty the tank. The Government intends to run no risk that an invading or raiding force should find large numbers of motor vehicles ready for its purposes.

Value of Hill Land

Sir George Stapleton, the great ley expert, declared to-day that, so far as hill land was concerned, there was need for a thorough inquiry into its best and proper utilisation in the national interest. Rough and hilly grazing—the natural home for national parks—constituted practically one-third of the surface of Britain. It would be utter folly if in the demand for natural beauty any great blocks of the country were denied to agriculture. Provided farming was good, it never disfigured the country anywhere, and, therefore, the owners of green belts or national parks should be far-seeing landlords in the estate sense. Green belts ought to produce high-quality milk in great quantities for city estates. In Britain there was an immense amount of hill land, up to at least 1,300 feet contour, that could be improved not only from the grazing point of view, but which was ploughable and cropworthy. One-season hill-farming was in a bad way, he added, and was because the men were frequently part-time farmers who had not the capital to buy the right sort of tractors or implements.

Co-operation in Religion

Welcoming cordially the development by which, as announced by the Bishop of London, the "three main streams of Christian life" have agreed to set up a joint standing committee of "Religion and Life" and "The Sword of the Spirit," Archbishop Downey said to-day it was most desirable there should be joint action in promoting humanitarian endeavours and measures for social betterment, as had been done for many years in Liverpool. "We welcome the proposal that, whenever it is possible without sacrifice of principle, there should be co-operation on parallel lines in such matters as promoting the observance of the national law and the moral virtues."

Inventive Genius Honoured

The Council of the Institute of Mechanical Engineers announce to-day the award of the James Watt International Medal to Mr. A. G. M. Mitchell, F.R.S., of Melbourne, world famous for his work in connection with thristand journal bearings. "His outstanding achievements as scientist, mathematician, inventor and producer, fulfil in a unique way the conditions of the award of the medal, the highest that the Institute can bestow. Without the Mitchell bearing, which saved over a million pounds in ship construction during the last war, the high-powered modern ship and the large central power station would hardly be possible to-day. Mr. Mitchell, a Londoner, recently made a regenerative centrifugal pump. Another of his inventions is a crankless engine.

To Make U.S. Dry Again!

Mr. Edward P. Gaston, leader of the Washington "pussyfoots," is on the move again with a three-point plan to make the United States "dry" once again. The capital, now enjoying an unprecedented war-time boom, is the wettest city in North America. Its consumption in alcohol doubles any other place of similar population. "We tried it before and failed," says the seventy-three-year-old teetotaller, "but we've got a fresh movement, plenty of punch, and prohibitions are coming back, and coming to stay." His comprehensive, if unpractical, plan is to "dry up" all war camps, all war industrial areas, and the entire country.

AN IRISHMAN'S DIARY

Trinity L.D.F.

Any allusion to the T.C.D. Company of the Local Defence Force at once calls to my mind a picture of green-clad files forming under the shadow of the Campanile, the ring of rifle-butts on the cobbles, and the steady tramp of marching feet echoing out under the vaulted arch of the Front Gate. In fact, the circumstances of the company's parades are by no means so romantic. The undergraduate volunteers make their way individually to Griffith Barracks, and there the parade takes place in surroundings rather military than academic.

In its organisation the company pays little attention to civilian distinctions; the company commander is Professor Edward Fahy, who is well-known in legal circles for his articles in professional periodicals, and the quartermaster is a member of the College domestic staff.

Undergraduates, members of the lecturing staff, and College servants are brothers in arms. It is interesting to note that among the volunteers is numbered the son of the present Provost, Dr. E. M. Alton.

Popular Astrology

I see, in a recent copy of *The Times*, that a correspondent suggests that the printing of astrologers' prognostications in the newspapers should be abandoned until the end of the war. It is, he argues, inconsistent to print on one page an official warning that "the war may be a long and hard one," and on another a confident prophecy that hostilities will cease within three months owing to the intervention of Mars or Saturn.

I recall, as a case in point, being in England within a week of the outbreak of war in 1939, and seeing upon a bookstall a stack of booklets bearing the attractive title "No War This Year." I was not in a position to discover what was the fate of those booklets a week after I saw them; but I imagine that the speed with which they were withdrawn constituted a record in book-selling history.

There seems to be a growing tendency among the masses of the population to adopt the attitude that the fault, dear Brutus, is not in ourselves, but in our stars. No doubt, present world conditions foster it, and temporarily it may be well to satisfy the craving for penny prophecies. But at least, as *The Times* correspondent demands, it would be advisable to confine the astrologers to birthdays and horoscopes, and leave international affairs in more worldly hands.

"Mud Island"

Dublin would appear to be passing swiftly enough from the ken of her citizens. The younger generation, at all events, would seem to know or care nothing as to the quite distinctive characteristics of the city of yesterday. A case in point was a young man of my acquaintance who had thought that references like "The Back of the Pipes," "The Stone Sofa," and "Mud Island" were derived from the annual pantomimes of fifty years ago.

He was astonished when I assured him that "Mud Island," down to less than a century ago, actually described a city district. It comprised that part of Ballybough road between Spring Garden street and Clonliffe road, and was not at all a locality so inferior as the name would suggest. Its inhabitants were distinguished as "decent, industrious people," who minded their own business. That they did so in the literal sense is obvious from the odd fact that they elected and maintained their own King, a practice which still flourished as late as the eighteen-thirties. The residence of this ruler was situate in what is now Bayview avenue, North Strand, and the name of the adjoining King's avenue is said to have related to the fact.

"The Stone Sofa"

Why "Mud Island" may not now be said. Perhaps it was that circumstances of the days in which the appellation, "Dirty Dublin," was no misnomer found a district nearing both river and seashore a little muddier than most other parts of the metropolis.

In the tramless days of the 'sixties, and earlier, plebian Dublin kept its love-trysts on "the Stone Sofa," convenient as it was to the "Back of the Pipes," whither the courting-couples of, at least, the southern parts of the city almost instinctively wended way. It ran along the bank of the River Poddle, and the portion at the city-most end of St. James's Walk, Dolphin's Barn, remains to this day. This district, being located to the rear of the old South Dublin water supply basin, James's street, was popularly known as "The Back of the Pipes."

QUIDNUNC.

IRISH NEWS IN BRIEF

Kilkenny 39lb. Salmon.—A salmon which weighed 39lb. was taken from the Nore at Inistioge, Co. Kilkenny, by a local crew.

Farmer Dies Suddenly.—While carrying out his usual farm tasks, William O'Donoghue (62), Kilmacow, Kilfinny, Co. Limerick, had a heart attack, to which he succumbed. In his early days he was a noted hurler.

Belfast Civic Workers.—Belfast Corporation yesterday adopted the recommendation of the Special Committee deferring a superannuation scheme for workers until after the war.

Potato Price Slump.—There is a big slump in the price of potatoes at Thomastown, where they are being sold at 10/- a barrel, and even at that price the demand is poor. Farmers had been holding supplies, and were demanding 20/- a barrel.

Kerry Mill Closed.—It was announced yesterday that the Minister for Supplies has by Order closed down Mr. Edmond Horgan's mill at Gortnaskehy, Ballybunion, County Kerry. This has been done in the interests of the conservation of wheat supplies.

Retail Price Lists Not Shown.—Fines of 10/- each for not having lists of retail prices displayed in their shop windows were imposed at Shankill yesterday on Patrick Field, trading as Stanley and Co., Ballybrack, and Gerald Doyle, butcher, Ballybrack, Co. Dublin.

Housing Committee Chairman.—At a meeting of the Housing Committee of the Dublin Corporation held yesterday, the Lord Mayor (Alderman P. S. Doyle, T.D.) was elected chairman to fill the vacancy created by the death of Alderman T. Kelly, T.D. Alderman C. Breathnach, T.D., was elected vice-chairman.

Rate Collector Charged.—At a special Court in Mullingar, William Hanley, Walshestown, Mullingar, a rate collector, was charged with fraudulently converting to his own use sums of money received by him on behalf of Westmeath County Council. He was remanded on bail to the next District Court in Mullingar.

Portora Master's Appointment.—Mr. John Mogey, for the last two years geography master at Portora Royal School, has been appointed Director of Rural Survey for Northern Ireland. Mr. Mogey succeeded Mr. John Sugden, the Arctic explorer, who became head of the Geography Department at the Royal Naval College, Dartmouth.

Lorry Lands in Bog.—A military lorry, approaching Limerick, crashed into a bog near Kildimo on Saturday night, but, fortunately, without very serious consequences. Two of the occupants, Cpl. Cornwall and Pte. Haugh, were injured, but are progressing in hospital. The vehicle had developed a speed wobble, and embedded itself in the bog after it ran off the road.

Rathmines Students' Display.—Students of the day schools of Rathmines Technical Institute gave their annual display at the Town Hall, Rathmines, on Saturday night last to a packed audience. Among those present were Councillor M. O'Sullivan, Mr. Coghlan and Mr. Whelan, both of the Department of Education, and Mr. G. J. T. Clampett, principal of the school.

Three Months for Girl Cycle Thief.—A young girl, Annie O'Brien, of Sallysgrove, Florencecourt, Fermanagh, who pleaded guilty at Enniskillen yesterday to three charges of larceny—two of stealing bicycles—was sentenced to three months' imprisonment on each charge, the sentences to run concurrently. Mrs. Georgina Abercrombie, Carraglass, charged with aiding and abetting in one of the cycle thefts, was bound over for twelve months.

Price of Binder Twine.—The Minister for Supplies has made an Order prohibiting the sale by retail of binder twine except at fixed prices.

Soldier Rifles Gas Meter.—In the Dublin District Court yesterday, Private John Maloney was sent to prison for one month for stealing 13/- from a gas meter at his house in Lower Gardiner street.

Stolen Butter.—Denis Bradshaw (24), Church avenue, North Wall, was sent to prison for three months for stealing butter from the G.S. Railway Company's premises at North Wall, in Dublin District Court yesterday.

Importation of Fabrics.—The Minister for Supplies announces that the existing arrangement regarding the granting of import licences under the Emergency Powers (Importation of Fabrics) Order, 1942, will be continued for one month after June 30.

Child Dies After Collision.—A three-year-old girl, Martha Cullen, Ellenfield road, Whitehall, received injuries from which she died when involved in an accident with a 'bus near her home yesterday afternoon. She was taken to Temple street Hospital.

Mines Off Wexford Coast.—Two mines washed ashore near Carnsore Point, Co. Wexford, were cordoned off by military until dismantled by army engineers. Shocks from the detonations of exploding mines have killed unhatched chickens in incubators near the south-east Wexford coast.

Newbridge College Union.—At the annual general meeting of the Newbridge College Union officers for the coming year were elected as follows:—President: Mr. George Kennedy. Vice-presidents: Rev. N. Barry, O.P., Prior; Mr. D. B. Brennan, Mr. A. Fagan, Dr. J. J. Cosgrove. Hon. sec. and treas.: Mr. Shane O'Neill.

Labour Party Won't Accommodate.—If the Government wish to postpone the general election until after the war they will find no accommodation from the Labour Party, said Captain P. Cowan at a meeting of bog and other workers convened to protest against low wages, which was held in Mullingar on Sunday.

Killinick Fire Fought.—When fire broke out in the residence of Mr. T. Coleman, Ballyrane House, Killinick, Co. Wexford, the building was saved by the efforts of Rosslare Civic Guards and L.S.F., who, under Sergeant Coghlan, formed a human chain and kept the fire in check until the arrival of Wexford Fire Brigade.

Ballybrack Vinegar Case.—Finding the case proved, District Justice Mangan, at Shankill yesterday, applied the Probation Act, with payment of £1 11/6 costs, in the summons against Thomas Darcy, The Mill Stores, Ballybrack, for selling vinegar deficient 38.75 per cent. of the minimum amount of acetic acid which it should contain. Warranties had been given by the manufacturer and wholesaler respectively.

Dundalk Shooting Charge.—After a hearing *in camera* at Dundalk yesterday, District Justice Goff returned for trial, on bail, Mathew Murphy, farmer, Mullarhaulin, on a charge of having caused grievous bodily harm to James Hanrahan, an itinerant, by discharging a loaded firearm at him and wounding him in the head and body. The shooting was alleged to have taken place on the Dublin road near Dundalk, and Murphy reserved his defence.

Vichy Radio reported last night that M. Laval had a talk in Paris yesterday afternoon with Herr Otto Abetz.—(Associated Press.)

BIRTHS, MAR[RIAGES AND] DEA[THS]

Announcements in ... in all cases mu[st] ... are charged at ... line (minimum ...)

BI[RTHS]

COSTIGAN—May 16 ... Nursing Home, to ... of Daniel Costig[an] ... Ballsbridge, a dau[ghter] ...

MAR[RIAGES]

JENKINS and O'TO[OLE] ... at Christ Church ... Rev. A. M. Camo... son of Mr. and ... Greythorn, Glena[geary] ... Lorna, elder dau[ghter] ... O'Toole, of Ardee... Glenageary, and th...

DEA[THS]

BIGGER—June 1, 1... Lisnacarn, Glenag[eary] ... Bigger, M.D., in h... strictly private. N...

BLACKBURNE—Will... Blackburne, of Ta... Meath, following a...

COOKE—May 31, ... Mary Cooke, aged ... Church to-day (Tue...) "For ever with th..."

DORRAN—June 1, ... of his aunt, Miss ... Castleconnor, Tho... Dorran, Castleconn... aged 37, loved h... Piggot), and eldest ... Dorran, Knockroe, ... from Newtown to ... to-morrow (Wednes...)

ERWIN—June 1, 194... Eileen, beloved d... William Erwin, Ch... and Mrs. Erwin, ... Drumcondra. Dubl... private. "For eve..."

HODGINS—June 1, ... Rahugh, Kilbeggan ... Lewis Hodgins. ... to-morrow (Wedne...) (S.T.). "Peace, p..."

HOLLAND—June 1, ... Keatingstown, Wick... R.I.P. Funeral fro... Wicklow, to-morr... Rathnew Cemetery ...

HUDSON—May 29, ... of her daughter ... Bridge, Enniskillen ... of the late Thomas ... and Church street, ... Rathnew Cemetery ...

JONES—May 31, 19... Granite House, ... Isabella Anna Jon... Funeral private. ... giveth His beloved ...

LOWRY—June 1, 19... Home, Dublin, J... "Cooleen," Mala... Funeral to-morrow ... from Malahide Ch... Portmarnock. R.I...

MACPHAIL—May 2... John St. Maur, of ... younger son of the ... Macphail, M.A., Re... Deeply regretted.

McKIERNAN—June ... ross," Woodview, D... Ada Muriel, dearly-... McKiernan (late ... Bank, Killarney). ... St. Finbarr's Cemete... day) at 10 a.m.

ORR—May 31, 1942 ... Hospital. Robert ... canew (formerly ... Dublin). Funera... Cemetery to-day (... (S.T.).

QUINN—June 1, 1... residence, 46 Mu... Aileen Anne, darlin... Winifred Quinn. F...

ANNOUNCEMENTS ... Column will be ...

ACKNOWL[EDGMENTS]

Mr. John P. Myles a... Birr, desire to retu[rn] ... to all those who ... sympathy in their ... trusting this will ... grateful acknowledg...

IN MEM[ORIAM]

EVANS—In loving re... brother, George (... 31, 1937. He awaits us ... Resting in the ... His ...

McCLURE—In loving ... husband, John Ca... Home June 2nd, 1...

McCLURE—June 2... remembrance of my ... and remembered a...

PORTER—In loving ... beloved wife of Geo... road, who died 2nd ... regretted.

'Phone 62607 NIC[HOLS] COMPLETE FUNE[RAL] ... LOMBARD ST. ... Coffins, Horse and ... PRIVATE M...

FUNERAL REQU[ISITES] DESCR[IPTIONS] 1832 WAL[SH] DENZILLE ST. (Re[ar] MERRION ... PRIVATE M... DAIMLER MOTOR ... 'Phone 61275 Wires ...

MILLER ... Phone Bray 145

KIRW[AN] UNDERT[AKERS] FAIRVIEW ... LARGEST MODERN ... IN DUBLIN.

Middle[-aged] Tired ... is probab[ly] Acid S[tomach]

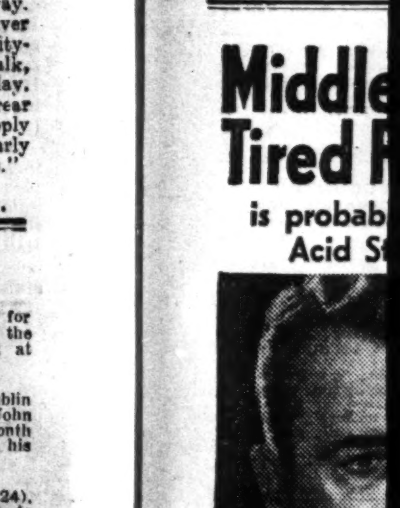

Nearly all men, a[nd] ... about the age of ... more or less with a... rise to the varied ... pepsia. Food caus... possibly pain. Yo... suffer from physi... weariness which ... confidence and ma... that old age is over ... Your doctor would ... miss the thought ... trouble by taking ... to sweeten your s... would also assure ... Magnesia' is the an... able and soothing ... 'Milk of Magnes... normal activity of ... so that the digestio... easily, without dis... The effect of 'Milk ... neutralizing aciditi... With good digestio... of the "pep" you ... will quickly return ... liquid preparation ... able new 'Milk of ... Tablets. They're ... and easy to carry ... Obtainable ... 'Milk of Magnesia' ... Size). Also 'Milk of ... 6d., 1/-, 2/- ...

'MILK ... MAGN[ESIA]

* 'Milk of Magnesia' ... Phillips' preparati...

KEAT[ING'S] KILLS ... NO CHANGE ...

BIRTHS, MARRIAGES AND DEATHS

Announcements in this Column (which in all cases must be authenticated) are charged at the rate of 1/- per line (minimum 3/-).

BIRTH.

COSTIGAN—May 16, 1942, at Harcourt Nursing Home, to Hilda (née Drum), wife of Daniel Costigan, 22 Merlyn road, Ballsbridge, a daughter.

MARRIAGE.

JENKINS and O'TOOLE—April 30, 1942, at Christ Church, Dun Laoghaire, by Rev. A. M. Camier, M.A., James, elder son of Mr. and Mrs. E. H. Jenkins, Greythorn, Glenageary, to Margaret Lorna, elder daughter of Mr. E. P. O'Toole, of Ardeevin, Marlborough road, Glenageary, and the late Mrs. O'Toole.

DEATHS.

BIGGER—June 1, 1942, at his residence, Lisnacarn, Glenageary, Edward Coey Bigger, M.D., in his 81st year. Funeral strictly private. No flowers.

BLACKBURNE—William John Anstruther Blackburne, of Tankardstown, Slane, Co. Meath, following an operation.

COOKE—May 31, 1942, at Ballynonty, Mary Cooke, aged 94. Funeral to Littleton Church to-day (Tuesday), 1 o'clock (O.T.). "For ever with the Lord."

DORRAN—June 1, 1942, at the residence of his aunt, Miss Dorran, Newtown House, Castleconnor, Thomas Isaac Meredith Dorran, Castleconnor, Ballina, Co. Mayo, aged 37, loved husband of Lena (née Piggot), and eldest son of James Clarke Dorran, Knockroe, Castleconnor. Funeral from Newtown to Killanley Cemetery to-morrow (Wednesday) at 2 p.m.

ERWIN—June 1, 1942, at a City Hospital, Eileen, beloved daughter of the late William Erwin, Chief Engineer s.s. Ierne, and Mrs. Erwin, 65 Church avenue, Drumcondra, Dublin. Funeral strictly private. "For ever with the Lord."

HODGINS—June 1, 1942, at his residence, Rahugh, Kilbeggan, Co. Westmeath, James Lewis Hodgins. Funeral to Durrow to-morrow (Wednesday) at 3 o'clock (S.T.). "Peace, perfect peace."

HOLLAND—June 1, 1942, at her residence, Keatingstown, Wicklow, Elizabeth Holland. R.I.P. Funeral from St. Patrick's Church, Wicklow, to-morrow (Wednesday) to Rathnew Cemetery at 3 p.m.

HUDSON—May 29, 1942, at the residence of her daughter and son-in-law, West Bridge, Enniskillen, Louisa Jane, widow of the late Thomas Hudson, Kilnamanagh, and Church street, Wicklow. Interred in Rathnew Cemetery on Sunday, 31st May.

JONES—May 31, 1942, at her residence, Granite House, Ballsbridge, Dublin, Isabella Anna Jones, in her 94th year. Funeral private. No flowers. "So He giveth His beloved sleep," Ps. 127: 2.

LOWRY—June 1, 1942, at Private Nursing Home, Dublin, John Lowry, late of "Cooleen," Malahide and Clontarf. Funeral to-morrow (Wednesday) evening from Malahide Church to St. Marnock's, Portmarnock. R.I.P.

MACPHAIL—May 21, 1942, at Oxford, John St. Maur, of Essex House, Thame, younger son of the late Edmund St. Maur Macphail, M.A., Rector of Letcombebasset. Deeply regretted.

McKIERNAN—June 1, 1942, at "Muckross," Woodview, Douglas, Cork, Kathleen Ada Muriel, dearly-loved wife of John F. McKiernan (late Manager, M. and L. Bank, Killarney). Funeral (private) to St. Finbarr's Cemetery to-morrow (Wednesday) at 10 a.m. "Abide with me."

ORR—May 31, 1942, at Gorey District Hospital, Robert Orr, Belcarrig, Ballycanew (formerly of 5 Anglesea street, Dublin). Funeral to Tubberneering Cemetery to-day (Tuesday) at 3 o'clock (S.T.).

QUINN—June 1, 1942, at her parents' residence, 46 Munster street, Dublin, Aileen Anne, darling child of Joseph and Winifred Quinn. Funeral private. R.I.P.

ANNOUNCEMENTS received late for this Column will be found in Page 2.

ACKNOWLEDGMENT.

Mr. John P. Myles and family, The Square, Birr, desire to return their sincere thanks to all those who in every way offered sympathy in their recent sad bereavement, trusting this will be accepted by all in grateful acknowledgment.

IN MEMORIAM.

EVANS—In loving remembrance of my dear brother, George (Coote), who died May 31, 1937.
He awaits us now above,
Resting in the Saviour's love.
His loving sister, Nonie.

McCLURE—In loving memory of my dear husband, John Campbell McClure, called Home June 2nd, 1924.

McCLURE—June 2, 1924—In loving remembrance of my darling daddy. Loved and remembered always.—Elsie.

PORTER—In loving remembrance of Alice, beloved wife of Geo. F. Porter, 3 Clontarf road, who died 2nd June, 1937. Deeply regretted.

'Phone 62607 NICHOLS Estd. 1814
COMPLETE FUNERAL FURNISHERS, LOMBARD ST. (WESTLAND ROW). Coffins, Horse and Motor Funerals, etc. PRIVATE MORTUARY.

FUNERAL REQUISITES OF EVERY DESCRIPTION.
1832 WALLER 1942
DENZILLE ST. (Re-named Fenian St.), MERRION SQUARE. PRIVATE MORTUARY. DAIMLER MOTOR HEARSES & CARS. 'Phone 61275. Wires: "Undertaker, Dublin."

MILLER AND Co. LTD. BRAY
Phone Bray 145 Gms. Collier. Bray

KIRWAN'S UNDERTAKERS.
FAIRVIEW, DUBLIN.
LARGEST MODERN FUNERAL FLEET IN DUBLIN. 'Phone 35146.

Middle-Aged Tired Feeling
is probably due to Acid Stomach

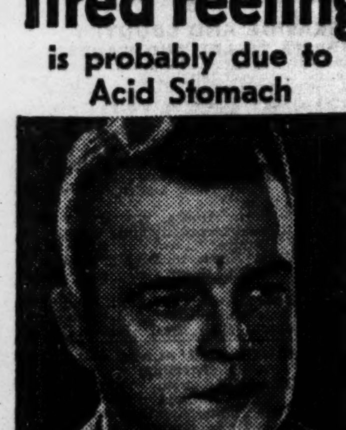

Nearly all men, and women too, at about the age of 40 begin to suffer more or less with acidity which gives rise to the varied symptoms of dyspepsia. Food causes flatulence and possibly pain. You lose tone and suffer from physical and mental weariness which shakes your self-confidence and makes you imagine that old age is overtaking you.
Your doctor would tell you to dismiss the thought and banish the trouble by taking 'Milk of Magnesia' to sweeten your sour stomach. He would also assure you that 'Milk of Magnesia' is the antacid most acceptable and soothing to the stomach.
'Milk of Magnesia' restores the normal activity of the gastric juice so that the digestion of food proceeds easily, without disturbance.
The effect of 'Milk of Magnesia' in neutralizing acidity is marvellous. With good digestion regained, most of the "pep" you think you've lost will quickly return. Get either the liquid preparation or the remarkable new 'Milk of Magnesia' brand Tablets. They're delightful to take and easy to carry with you.
Obtainable everywhere.
'Milk of Magnesia' 1/3 and 2/6 (*Treble Size*). Also 'Milk of Magnesia' Tablets 6d., 1/-, 2/- and 3/6.
'MILK OF MAGNESIA'
* *'Milk of Magnesia' is the trade mark of Phillips' preparation of Magnesia.*

KEATING'S KILLS BEETLES MOTHS FLEAS
NO CHANGE IN PRICE

MISCELLANEOUS

JOHN C. PARKES and Sons Ltd., Coombe, Dublin. "Mysto" Universal Stirrup Spraying Pumps. With 42" I.R. Hose. Brass Lance & Two-way Spraying Nozzles. Wholesale Only.

EXPD. Man required Full Time Position; irregular hours. Knowledge of Book-keeping essential. State, in confidence, age, present or last position, reference, wages expected. Box H 1003.

BROOKS, THOMAS AND CO., LTD., DUBLIN. INDESTRUCTIBLE PAINT. JAPENCO GLOSS PAINT. KOVERFLOR, SOLIGNUM. DURESCO WATER PAINT.

FOR SALE.
SHANKILL—Beautiful House, on 10 Acres good land; 8 principal rooms, kitchen, bathroom and all modern conveniences. Walled-in fruit and vegetable gardens. Tennis court, garage, stables and gate lodge; all in splendid condition. 'Bus stop at gate. Railway 2 minutes' walk. Valuation £54; Ground rent £59. Price £2,500 or highest offer. Ring 61376, of Box H 1012.

ELSAN CLOSETS for A.R.P. and DOMESTIC SANITATION. Write for price list.
THOS. DOCKRELL, SONS & Co., Ltd., DUBLIN.

HOSPITALS, Institutions, Hotels, Restaurants, Caterers, who find the present gas or electricity insufficient for cooking requirements, should communicate with EVANS & SONS, Kitchen Engineers, 152 Capel street, Dublin. 'Phone 75648.

SAFEST INVESTMENTS.
GROUND Rents, small Houses, yielding 8% net; Flats, 14%. We have a large selection.
HAMILTON and HAMILTON.

RED BANK RESTAURANT. OPEN SUNDAYS, 1—9. NEW LOUNGE.

WEIGHING MACHINES. — Limited number 5 10 20 cwt. Platform Machines (new) now in stock. Inquiries invited.—EVANS, 152 CAPEL ST., DUBLIN.

COOKER UTENSILS. Large Stocks machined Pots and Pans, Taylor and Newcomer Turf Ranges, Tylecrafte Fireplaces.—EVANS, 152 Capel street.

BATHS AND SANITARY FITTINGS. GREAT VARIETY. INSPECTION INVITED.
BAXENDALE & CO., LTD., CAPEL ST., DUBLIN.

DUBLIN — MANCHESTER
Speed in Comfort and Security with
Aer Lingus Teo (IRISH AIR LINES)
Upr. O'Connell Street, Dublin.

ERIN & MINIMAX FIRE EXTINGUISHERS

ARE YOU PROTECTED ?
Sole Manufacturers and Agents, DUBLIN JAPAN WORKS, Ltd., Jervis St. Est. 1789.

corns
GET MARCHING ORDERS!

To banish corns—roots and all and for good and all—soak them out with soothing Radox. A few Radox footbaths and the most painful corns come clean O-U-T! It's like magic! Ask Chemists for Radox, 1/6d. and 2/6d.
RADOX IN THE PINK PACKET

STOPS HEADACHE IN 5 MINUTES
The efficacy of 'Anti-Kamnia' brand Tablets in arresting a severe headache is truly astounding. Almost the moment you take the tablets you feel the pain grow easier, it quickly subsides and in a few minutes stops completely.
Nervous headaches, morning headaches, headaches from worry and overwork, prostrating headaches from which many women suffer periodically, are all banished with equal ease and thoroughness by this unfailing remedy for pain.
One or two 'Anti-Kamnia' Tablets taken with a little water—your headache is gone, your brain is clear and your nerves are at peace. No depression, no upset stomach, not the slightest disturbance of the female system.
Sold by chemists only, at 1/3 a box.
AK Anti-Kamnia BRAND ANALGESIC TABLETS
Always relieve pain
NOTE.—A-K is how thousands ask for Anti-Kamnia brand Analgesic Tablets and if you say A-K your chemist will know. 1/3 a box.

RHUBARB WANTED
7/- per cwt. F.O.R., or 10/- per cwt. carriage paid to Dublin, offered for Rhubarb trimmed free from leaves and butts. Rhubarb may be sent forward in sacks. For further particulars apply to:—
P. KAVANAGH & SON. SUNSHINE WORKS, CRUMLIN ROAD, DUBLIN.

"Milne Model"
Why not welcome summer in one of these very attractive Milne Model frocks? The smart new designs, clever cut, perfect fit and finish and price are sure to please you. And you can buy a Milne Model from less than 2 gns.
See them at the best Shops

U.S. TO JOIN IN R.A.F. RAIDS

CO-OPERATIVE MEASURES

America will co-operate "very soon" with the Royal Air Force in mass raids on Germany, Lieutenant-General H. H. Arnold, Commanding General of the United States Army Air Forces, said in London yesterday. He discloses that the United States are turning out pilots at the rate of 24,000 a year, and that that number was being increased tremendously. He hoped that his visit had "hastened the day when our air arms join in an offensive against the enemy which he cannot meet, defeat or survive," Lieutenant-General Arnold said.

"It is obvious," he said, "that no offensive against Nazi-occupied Europe can succeed without air superiority, and we mean to have it. It has been agreed that best results will be achieved if American crews fly in American 'planes, as American units, except when emergency conditions dictate another course. Allocation of aircraft is being arranged with this principal in mind."

The United States, he said, expected to have over here a balance force. They were not coming over to go on the defensive. As soon as American crews and 'planes arrived in Britain they would be prepared to operate in a very short time. Training of pilots, mechanics and crews in America was up to schedule and progressing satisfactorily.

Lieutenant-General Arnold explained that his conversations with the Prime Minister, Sir Charles Portal and other service leaders, now practically concluded, aimed at the further development of the original agreements between the British and United States Governments "looking to a maximum impact of our combined air strength upon the enemy." We are determined, he concluded, to get every possible fighting 'plane into the fight.

BODY FOUND IN BOG

OFFALY INQUEST STORY

The finding of a trunk of a human body in a bog at Ballincor, Rahan, Offaly, was investigated at an inquest yesterday in Tullamore by Dr. William Meagher, Coroner, and a jury. The principal witness was Joseph Bracken, a farm labourer, who stated that, in the course of cleaning a drain on the bog, he noticed an unusual clogging, and to facilitate the flow of water he used a graip or fork, which came in contact with a sack. He opened the sack, which contained what he described as a white grease from which there was a heavy smell. Separating the sack from the contents he saw a lot of ribs, and what he thought were bones, a piece of a white skin, and what he took to be a backbone. The witness then called his employer (Patrick Leonard), who had the remains covered. The Guards were informed and Superintendent Delaney came on the scene.

Surgeon Timothy Meagher said that on Saturday evening he visited the bog and was shown what looked like parts of a dead body lying beside a bog drain. On closer examination he concluded that the parts were those of a human body, consisting mostly of the structure of the chest and nearly all the backbone. The head, arms, legs and pelvis were missing. No internal organs were to be seen. Witness was not definite as to the sex or age, or the length of time since death. The structure of the bones suggested that it was the body of a male.

Applying for an adjournment, Superintendent Delaney said that the State Pathologist, Dr. McGrath, has not yet concluded his examination of the remains, and Garda inquiries were still proceeding.

The Coroner adjourned the inquest. Further searches are being made with a view to establishing the identity of the remains. As is well known, Garda are pursuing investigations into the mysterious disappearance of Lawrence Kirwan, Ballincloughan, Rahan, since November last.

HOUSING PROBLEMS

ABSENCE OF FOREIGN TIMBER

When the Housing (Amendment) Bill, extending till April, 1943, the period in which private persons and public utility societies may obtain grants under the 1932 Housing Act, had its second reading in the Dail yesterday, Mr. S. MacENTEE, Minister for Local Government, said that out of 3½ millions originally authorised for grants £128,219 was unexpended.

This amount is estimated to be sufficient to meet allocations in the current year. Up to March last private persons and public utility societies, the Minister said, had erected 10,901 houses in urban areas and 21,796 in rural areas. In addition, 28,602 houses had been reconstructed in rural areas.

Provisions were made in the bill for houses destroyed or damaged by bombing or mining from hostile aircraft. Special conditions governing the letting of Corporation houses were waived in order to provide for emergency accommodation arising out of such disasters.

Mr. H. M. DOCKRELL (F.G., Dublin) said that no foreign timber had been imported for over a year, and it was a joke to suggest that housing could go on to any extent at present.

Mr. MacENTEE said that he had given a great deal of attention to the question of substitute materials for building houses, but they had not yet seen any plans for the use of such materials. The degree to which they could go to get people to utilise substitute materials for building houses was, he thought, rather limited. He could see no satisfactory solution to the problem.

Royal Hospital for Incurables, Donnybrook.—On Thursday last Mrs. Powell-Anderson, O.B.E., brought the Dalkey Players to entertain the patients with an excellent performance of "The Passing of Peter," a comedy by G. Powell-Anderson (who was also producer). The talented cast included Mrs. Affleck-Graves, Mrs. Boal, Miss Mannette Skipwith, Messrs. Frank Prenton, Stanley Perry and Edwin Miley. Preceding this a mime farce, entitled "A Seven Minutes' Laugh," was cleverly performed by Mrs. Somerville-Large, Mrs. Affleck-Graves, Mr. Stanley Perry and Dr. Michael Solomons.

STOCK MARKET REPORTS

DUBLIN EXCHANGE

Public interest on the Dublin Stock Exchange yesterday was on a restricted scale, and was mostly confined to Irish securities. There was some small support in evidence, and price movements generally favoured holders. British Industrials showed little life, but advised generally firmer.

Home Government Funds attracted a fair measure of attention, and 4 p.c. Conversion Loan gained 10/- at 109½, while 4½ p.c. Land Bonds hardened to 116½, and the 4 p.c. Bonds fetched a point higher at 108. Irish Sugar 4 p.c. Deb. advanced to 107½. British Funds presented a busy appearance, and 3½ p.c. War Loan firmed up to 104 15/16.

Banks were buyers for choice. Bank of Ireland stock gained 10/- at 329½, and Nationals closed 1/- up at 39/6. There was good local buying of Guinness units, and they advanced 1/- to 92/-.

Rails were brighter in appearance. Great Northern Ord. improved to 21, the Pref. to 39½, and the Deb. rose 10/- to 78½. Great Southern Pref. and Gtd. both tended higher, but the Deb. drooped to 61¼.

Dublin Transport issues were favoured at slightly higher levels, and Alliance Gas Ord. on strong support made headway to 19/-. Cement Ord. eased further to 33/6, and Independent "B" Ord. lost pence at 42/6. Goulding Deb. spurted 3/- to 101/-, and other Irish Industrials were well maintained.

Imperial Tobaccos jumped 1/6 to 124/3, and Dunlop Rubbers were raised to 27/9. Ford Motors quoted 24/-. British Aluminium Ord. 43/3, and British Elec. Ord. 6/-.

OFFICIAL QUOTATIONS

*Odd lot. a asked. b bid.
(Previous prices in parentheses.)

GOVERNMENT FUNDS—5 p.c. Second National Loan (116⅛) 116⅛; do. (under £200) (116) 116; 4½ p.c. Third Loan (113¼) 113¼; 4 p.c. Conversion Loan (108¾) 109¼; do. (under £200) (108¾) 109; 3¾ p.c. Financial Agreement (109¾) 109¾; do. (under £200) (109½) 109½; 4 p.c. Exchequer Bonds (under £200) (110¾) 109½ x.d.; 3¼ p.c. National Security (103⅞) 103⅞; do. Deed 103¾; 4½ p.c. Land Bonds (116⅛) 116¼; do. (under £200) (115⅞) 116¼; 4 p.c. Land Bonds (107) 108; Irish Sugar 4 p.c. Deb. (107) 107½; 2½ p.c. Consols 82¼ x.d.; 3½ p.c. War Loan (104 13/16) 104 31/32; do. Bank of England 104⅞ 5; 4 p.c. Funding Loan *114 11/16; 3½ p.c. Conversion Loan *106⅞; 5 p.c. Conversion Loan (104 3/16) 104 5/16 ⅜; Gtd. 2¾ p.c. 1933 *90½ x.d.; do. 3 p.c. 1939 95⅞ x.d.

BANKS—Bank of Ireland (329) 329½; Hibernian (43/6) *43/6; National (38/6) 39/- *9/6.

BREWERIES—Guinness Ord. (91/-) 91/6 1/9 2/- 2/- 2/-.

RAILS, ETC.—Gt. Northern Old (20¾) 21; do. Pref. (39) 39 9¼; do. Deb. (78) 78½; Gt. Southern Pref. (18) 18¼; do. Gtd. (56¾) 57; do. Deb. (61½) 61¼; Dublin Transport Ord. (18/-) 18/3; do. Pref. (24/1½) 24/6.

IRISH INDUSTRIALS—Alliance Gas Ord. (18/6) *18/9 19/-; Batchelor (Ireland) Ord. (8/-) *8/-; Carroll Pref. (26/-) *26/-; Cement Ord. (34/-) *33/6; do. Pref. (31/6) *31/6; Ever Ready (Ireland) Pref. (20/9) *20/9; Goulding Deb. (98/1) 101/-; Hammond Lane Pref. (23/10½) *23/10½; Independent "B" Ord. (43/-) 42/6; Smyth and Co. Ord. (17/6) *17/6; Sunbeam Wolsey Pref. (32/-) *32/-; Todd Burns Ord. (10/6) 10/6; Williams and Woods Ord. (23/6) *23/6; do. Pref. (23/6) *24/-.

BRITISH INDUSTRIALS—British Aluminium Ord. 43/3; British Electric Ord. 6/-; Dunlop Rubbers (26/7½) 27/9; Ford Motors Ord. *24/-; Imperial Tobacco Ord. (122/9) 124/3.

IRISH BANKS' RATE (changed October 26, 1939), 3 p.c.; Loans on Government Stocks transferred, 3½ p.c.; Deposits, 1 p.c. The foregoing rates are subject to variation.

OTHER EXCHANGES

MANCHESTER. — Bleachers, 5/3-5/6; Dyers, 8/-8/3; "Slubbers," 4/-4/6; Calicoes, 7/-7/6; Coats, 35/-36/-; Courtaulds, 34/3-34/6; Dunlops, 28/-28/6; Cottons, 27/-28/-; Velvet, 4/3-4/6; Spinners, 8/6-9/-; Henrys, 10/-10/6; Turner and Newall, 68/-69/-; Wall Paper Def., 24/6-25/6.

BIRMINGHAM.—Fodens rose to 21/9, and Triplex to 31/-. Dunlops buoyant at 28/3. Alvis, 3/7½; Austin "A," 16/-; Dennis, 20/9; Enfield, 17/9; Ford, 24/9; Guy, 2/-; Humber, 12/6; Leyland, 66/6; Lucas, 65/6; Morris, 31/-; Napier, 6/3; Raleigh, 63/9; Rolls, 90/-; Rover, 18/6; Singer, 3/4½; Standard, 17/6; Serck Radiators, 72/7½; Pressed Steel, 22/1½; Smith Def., 7/-.

COMPANY NEWS

Hughes (Bernard).—Interim dividend of 5 per cent. on Ord. (same).

Associated Fisheries.—Profit (before tax) £42,081 (against £101,394). Final dividend 8 p.c. on Ord., making 12 p.c. (same).

Associated Biscuit Manufacturers.—Decrease in net income of £20,003, this year's figure of £35,020 comparing with £55,023 in 1941. Final dividend of 2 p.c., making 4 p.c. (same).

British Timken.—Net profit £108,924 (against £114,400). Dividend repeated at 15 p.c.

Bah Lias Rubber—No dividend for year. A credit balance of £40,105, which added to £46,152 brought in, gives £86,257 to be carried forward.

Charles Hammerton.—Net trading profit £211,402 (against £131,042). Final Ord. dividend 10 p.c., making 15 p.c. (against 12 p.c.).

Crompton Parkinson—Interim of 7½ p.c. on the Ord. and "A" Ord. (same).

Dunlop Cotton Mills.—Dividend on Ord. of 4 p.c., tax free. The previous dividend was 5 p.c., tax free, in 1939. Trading profit £38,218 lower at £409,008.

Dunlop Plantations. — Net income amounted to £373, which has been used to pay part of the Pref. dividend for the year, the balance of the amount required (£74,426) being met by the Dunlop Rubber Company under its guarantee. No dividends were declared by, or received from, Dunlop Malayan Estates, Ltd., in respect of 1941 as compared with £171,351 for 1940. Income for the past year is made up largely by reserves written back and transfer fees, less London office expenses. In 1940 the company earned sufficient profit to meet its Pref. dividend in full, and the balance of £23,197 was applied in repayment on account of guaranteed dividends paid in the past by the Dunlop Rubber Company.

H. E. Proprietary.—Profit £58,022 (against £50,360). Final dividend 10 p.c., making 15 p.c. (same).

J. and J. Makin.—Net profit £17,573 (against £25,068). Final on Ord. 5 p.c. (same), making 10 p.c. (same), and bonus 6d. (same).

London Asiatic Rubber and Produce.—Final dividend of 6 p.c., thus maintaining the year's total at 10 p.c.

Smithfield and Argentine Meat.—Profit £71,422 (against £35,894). Dividend 2½ p.c. (against nil).

Tredegar Iron.—Profits £61,577, as compared with £76,639. Dividend on the "A" and "B" Ord. reduced from 5 p.c. to 4 p.c.

LONDON MONEY MARKET

Despite the turn of the month, the clearing banks' demand for bills yesterday appeared to be smaller than during the making-up period last week, though borrowers found that money was in comfortable supply at the usual rates.

GRIMSBY FISH.—Dabs 14/- to 15/-, lemon soles 15/-, halibut 21/-, plaice and witches 15/-, roker and skate 7/-, haddocks, cod, sprags, codling, whiting, and ling (heads on) 7/-; smoked haddocks 14/6, smoked fillets 18/- per stone.

LONDON CHEERFUL

War news over the week-end gave a decided fillip to London Stock Markets yesterday, and the result was a general firmness, with prices on the upgrade in most sections. Business was still restricted.

There was more investment demand for Gilts, due in part to the release of the half-year's interest on War Loan 3½ per cent., which hardened to 104 15/16. Other stocks followed suit. Home Rail Ordinaries were firm, with Great Westerns ¼ up at 44¾. Argentines were quiet.

The Industrial market was much brighter. A number of the leaders were the subject of great attention, noticeably Dunlops, on the publication of the full report. Tobacco Shares continued in favour, "Bats" showing a gain of 1/3, while Gallaher also improved. Buyers were in evidence for most of the Textiles, and Coats, Courtaulds and British Celanese shared in a general improvement. Elsewhere, Furness Withy, Stewart and Lloyds Def. and Sudan Plantations were better.

Kaffirs opened quietly, in expectation of an idle session—the Cape market being closed in celebration of Union Day—but the Far West Rand section developed strength later. West Wits. jumped ¼ to 4¾, and forecasts of a good return for May put Western Reefs up 6d. to 34/6. Blyvoors were also 6d. better at 29/-. The dividend-payers showed a hardening tendency. West Africans showed a number of small gains.

News regarding the war situation in Libya was mainly responsible for the strength displayed by Anglo-Iranians, which showed an improvement of ¼. "Shells" were also prominent, closing 1/16 up at 2¾. Burmahs met with buyers around 1¾, but there was not a lot doing in the Eagle issues.

A firm tone prevailed in the Rubber Share market, although few prices were changed.

PRINCIPAL CHANGES

*Ex dividend.

BRITISH FUNDS—Consols 2½ p.c., 82 7/16*; do. 4 p.c., 113 5/16+1/16; 3½ p.c. War Loan, 104 15/16+1/16; do. 3 p.c., 101¾+1/16; Funding, 114⅞+1/16; 3½ p.c. Conversion, 107⅛+⅛; do. 5 p.c., 104⅝+⅛; 2¾ p.c. Land (1903), 91*; India 3½ p.c., 100¾*; Local Loans, 96⅞*.

RAILS—Gt. Western, 44¾+¼; B.A. Midland 4 p.c. Deb., 53+1; "Canpac," 9 27/32 +5/32.

INDUSTRIALS—Austin, 16/-+3d.; Assoc. Cement, 48/10½+1½d.; Babcock and W., 42/6−7½d.; Brown (J.), 26/9+3d.; Bradford Dyers, 8/-+3d.; British Celanese, 9/-+4½d.; B.A. Tobacco, 81/3+1/3; Braz. Traction, 13 27/32*+1/32; Brit. Plaster Board, 22/7½+6d.; Calico Printers, 7/-+3d.; Coats, 35/9+3d.; Courtaulds, 34/3+3d.; Dorman Long, 15/7½+7½d.; Dunlops, 28/-+1/3; Distillers, 75/9−3d.; Daily Mail Trust, 24/6+6d.; Elec. and Musical, 16/4½+3d.; Furness Withy, 23/4½+3d.; Gallaher, 5⅜+1/16; Guest Keen, 21/-+3d.; Guinness, 92/-+6d.; Gen. Electric, 83/10½+1½d.; Imp. Chemical, 33/7½+1½d.; Int. Nickel, 38*; Morris, 31/4½+6d.; Marks and S., 36/1½+6d.; Rolls Royce, 90/6+6d.; Stewart and L. Def., 46/3+3d.; Sudan Plantations, 27/3+1/-; Thomas (R.), 5/4½+1½d.; Tilling (T.), 49/10½+1½d.; Tate and Lyle, 62/-*; Woolworth, 53/1½+7½d.

MINES—Libanon, 10/6+3d.; Marievale, 20/3−1½d.; Sub Nigel, 6⅛+1/16; Venterspost, 30/7½+7½d.; W. Holdings, 13/3+3d.; W. Reefs, 34/6+6d.; West Wit., 4¾+¼; Blyvoor, 29/-+6d.; Roan, 12/9+3d.; Ashanti, 40/-+6d.; Gold Coast Sel., 9/3+3d.

OILS—Anglo-Iranian, 46/10½+2/6; Burmah, 35/-+7½d.; Canadian Eagle, 10/1½+3d.; Mexican Eagle, 11/-+1½d.; Shell Transport, 47/6+1/3; Trinidad Petroleum, 67/6+1/3.

RUBBERS—Golden Hope, 6/3+7½d.; Highlands, 11/3+1/10½; Malayalam, 24/3+3d.

FINANCIAL NOTES

One reason why American securities were popular with speculators in the old days was that the certificates relating to them could pass from hand to hand without the bearer going to the trouble and expense of sending them across the Atlantic for re-registration. This was possible because the certificates were signed or endorsed by the persons in whose names they stood; the back of the document being in effect a form of transfer. Owing to the war it has become more difficult to ascertain if the owners of such shares are entitled to transfer them. For example, a large proportion rest in the United Kingdom security deposit in Montreal and a considerable number of these are registered in the names of individuals or firms domiciled in occupied territory. These shares are "bad delivery" for the time being, because they are claimed by the custodian of enemy property.

As the London Stock Exchange guarantees the genuineness and regularity of all securities dealt in the "House" and undertakes to replace all shares that are proved "bad delivery," it has been deemed necessary to tighten up the safeguards for the protection of investors.

There should be no difficulty if a client holds shares in his own name or the name of a recognised "marking" House. Shares that are in good names will command a somewhat higher price than others—at least this will apply to the Ordinary shares or stock of the Brazilian Traction, Canadian Pacific Railway and the International Nickel Co. of Canada. As a result of the war there is now little business in American and Canadian dollar shares, and the amount which could be dealt in has been greatly reduced by the mobilisation of dollar assets, but a good deal of interest is still taken in the market.

Far Eastern and Australian securities, which were depressed by Japanese moves in the Pacific have since shown a good recovery. The movement is not very pronounced in Australian Government Stocks, some of which still give yields ranging from 4 to 4 9/16 p.c., if allowance is made for redemption. The bigger figure can be expected from New South Wales 3½ p.c. 1930-'50 which is quoted about 94, and was dealt in recently at 93.

The recovery has been most pronounced in some of the Bank Shares. Those of the National Bank of India, for example, have risen to 26½, which compares with 22 touched when the market was particularly weak. The rally in this case may be partly due to the fact that of the bank's 30 branches, only two are in occupied territory. The Chartered Bank of India, Australia and China, has 37 branches in that category out of a total of 48, and of the 25 offices of the Mercantile Bank of India, nearly half are under the control of the Japanese. The National of India reduced its dividend from 16 to 12 p.c., the Chartered of India made a cut from 10 to 7½ p.c., and the Mercantile of India lowered its rate from 12 to 9 p.c.

The rally in prices is the more noteworthy because the possibility of a further reduction in dividends cannot be ruled out. Fortunately, the financial position of these banks is very strong, one or two having reserves that exceed the paid-up capital.

FOOD MARKETS

CATTLE.

GLASGOW (MERKLANDS).—All Irish cattle landed here during the past week were store cattle, and were sent to feeders. 1,431 were received as follows:—496 from Belfast, 519 from Derry, and 416 from Dublin.

PROVISIONS.

DUBLIN FISH.—Salmon 2/- to 2/5, soles 2/6 to 3/8, turbot 1/3 to 1/9, brill 1/9 to 1/11, trout 2/4 per lb.; lobsters 12/6 to 37/-, plaice 70/- to 103/-, cod 44/- to 89/-, whiting 44/- to 62/-, hake 45/- to 75/-, lemon soles 75/-, and white 85/- box.

DUBLIN VEGETABLE.—York cabbage, large 10/- to 22/-, small 3/- to 15/- load; lettuce 1/- to 2/- dozen, and rhubarb 5/- dozen bundles.

DUBLIN POTATO.—Tipperary Dates 7/6, Champions, Kerr's Pinks and Presidents 7/-, mixed whites 6/- per cwt. ex store.

CRUISKEEN LAWN

By MYLES NA gCOPALEEN

INS an am go ḃfuil an líne seo á scríoḃaḋ agam, tá ag éirġe go maiṫ le na sórsaí Rúiseaċa—má's inċreite a ḃfuil le léiġeaṁ ar na nuaċtáin. Tá obair ṁór gaiscíoċta á ḋéanaṁ go h-áiriṫe ag an Marréal Tadg Ó Seancú. Is maiṫ go ngoirtear "Seancú" de—it's the ould dog for the hard road.

Anallód sa tír seo, ċugamar "Cogaḋ Gaeḋeal re Gall" ar an rí-rá aḃí ag craḋ ár ḃparṫía agus ag síneaḋ muineál ar rinnreaċ. Dála cúrsaí na linne seo ṫar lear, ḃféidir gur ċeapuiġe "Cogaḋ de Gaulle re Gauleiter" do ṫaḃairt air.

Cuiṁnig féin, a anam, go raiḃ líne agam an lá fá deireaḋ ar an alt do aċá ċom Sasanaċ leis an mbraċ—Gall-stones. Ḃfuil com-ṫéarma oiriúnaċ agat ar an gcainnt seafóideaċ aḃíonn ar siúḃal go minic ag luċt Sacsan? Gall-ḃladar, gan amras.

Dá rud is fuaṫ liom—Gall agus wormwood.

Ḃraiṫreaċas an Ḃriaṫraċais.

Tá uainn inniu, a ḃuaċaillí, féaċaint ċad iad na h-earraiḋ éagsúla atá le fáil ar leaṫanaċ a trí de Ḃriaṫarlann Duinnín, tar éis dúinn an ċéad dá leaṫanaċ do ċur ṫarainn seaċtain beag geal ó ṡoin.

Ar dtús, aḃall-ġort. Féaċ go ḃfuil an ciall ċéadna ag an focal aḃall leis féin. Annsin, áḃalta agus áḃaltaċt, focail is eol dúinn. Aċt ḃfuil aḃaṁail agus aḃaṁlaċt agat in do ċiste beag Gaoḋilice? Aḃaig an áiḋ aḃaṁail, the entrails of the able abbot. Aḃar an ċéad focal eile—siarc nó sárac. Aḃcóid an ċéad ceann eile—ironical joking, scolding—agus car a éire, aḃcóide, an advocate, a pleader. Tá an com-ṫagairt sin séaránta go leor. Annsin síos rud beag, aḃlaċ, a carcase, a corpse, a glutton, a useless inert person; tá an focal so ar aon dul le aḃaċ, entrails, aḃlán, act of dissecting, agus aḃlálaiḋe, a botch, a clumsy cutter. Níl a ṫuilleaṁ atá insbéise sa ċolúin sin.

Aḃra an ċéad deag-ḃriaṫar eile—dán nó naṫán. Agus aḃra (faḃra), tuigfid an té a léiġeann dánta gráḋa Gaeḋlaċa an ḃriaṫar sin—ḃíonn an aḃra i gcomhnuiḋe ceangailte leis an rosc ṁall gorm. Annsin an focal aḃrar (agus aḃraiseaċ) a ċialluiġeann aon aḋḃar figeadóireaċta mar olainn nó líon.

Níl faic eile ar leaṫanaċ a trí gur fiú tráċt air agus ní feadar gur fiú mórán a ḃfuil bainte agam ċuar ar. Aċ ní mio fós aḋ ag cur na scríbe.

Éist go fóill.

Scéal le scéal agus naṫán le naṫán. Fadó i nÉirinn do ṁair bean uasal áirṫe aḃí éaḋmar i gcroiḋe. Comnuiġ sí i bpálás oirdearc le n-a fear céile. Ní raiḃ ionntaoiḋ ar ḃaḋ aici air; ḃí tuairim aici go raiḃ sé mar nós aige cailín aimsire sciaṁḋa aḃí aca a ṗógaḋ fá ċeilt gaċ oíḋċe roiṁ dul a luiġe dó.

Fá deireaḋ socruiġ sí an t-aṁras gránna so aḃí aici a ċur fá ṫriail. Ḋíḃir sí an cailín aimsire lá aṁáin ar an teaċ agus ġlac sí féin feiḋ agus buan-aiṫeaḋaḋ ar a seomra. Ṫáinig an oíḋċe agus an ḋorċadas a gaḃann leiṫí. I gcoim an ċiúnais ċuala an ḃean-uasal coiscéim ċúramaċ ag tarraingt i ḋtreo a seomra. Sa ḋorċadas ḃraiṫ sí fear tagaiṫe go faiṫċilleaċ isteaċ an doras. Ḃog sé anall le lán-ċiúnas, fuair í agus ċrom ar í ṗógaḋ go díċeallaċ. Eadar seing agus eile níor ḋuḃairt an ḃean-uasal faic go cionn tamaill.

"Nam," ar sise nuair fuair sí deis labarṫa, "gó beaic tú iúr ón rúm ond aig bil ṫáḋ somuing tú rae tú ió der!"

"Ḃeaṙaig gúḋ, meám," arsa'n garsadóir.

LEGAL DIARY

IRISH LAND COMMISSION, at 93 Merrion square.—Mr. Grove White, at 11.—Estate of M. L. Martin, vouch. Mr. O'Sullivan, at 11.—Estate of Richard Gogarty, settle schedule. Mr. Ryan, at 11.—Estate of Hickey, discharge ruling. Mr. Spain, at 3.—Estate of John Carroll, vouch. Mr. Naish, at 3.—Estate of Kathleen Durkan, discharge ruling.

HABEAS CORPUS

Mr. Justice Gavan Duffy, at his residence yesterday, granted an application of Mr. Sean MacBride (instructed by Captain Peadar Cowan) on behalf of Lieutenant Michael Edge, at present serving a sentence of six months' inprisonment in Mountjoy on a charge of having taken a boy from the custody of his lawful guardian, for a conditional Order of *habeas corpus* to produce Lieutenant Edge before the High Court; and fixed next Monday as the date on which the return to the conditional Order should be made.

OPEN AFTER HOURS

A fine of £5 was imposed by Mr. Hannan, Senior District Justice, in Dublin yesterday, on James Thompson, trading as R. Paul and Co., for keeping his shops at 5 and 6 Aungier street, open after 5.30 p.m., for the serving of customers on a week-day other than Saturday, contrary to Emergency Powers (Closing of Shops in Dublin City).

For a similar offence, Mary Teirnan, trading as M. Dillon, 78 Aungier street, was fined £2.

STREET ACCIDENTS

Two street accidents on Saturday, involving the deaths of a woman and a small boy, were investigated in Dublin by the City Coroner yesterday. Verdicts of death from shock following injuries were returned. The inquest in Jervis street Hospital concerned the death of Mrs. Mary Kennedy (40), of Ashford street, who collided with a 'bus while cycling in Manor street. She died shortly afterwards. The other case was that in which Denis Kennedy (3½), of Lower Mount street, was knocked down by a Dublin United Transport Company repair van while going for milk. It was stated that the accident was seen by his mother.

The Countess of Lindsay, 64 year old wife of the Earl of Lindsay, died in Massachusetts Hospital, yesterday, after a short illness.—(Reuter.)

DON'T BE A 'CUT ABOVE' THE REST!
Cut down on those extra slices of bread. Your neighbours are doing their part. Don't try to be a slice better off than the rest.
Voluntary rationing demands public spirit and co-operation. The great majority of people are responding. Are you helping?
Are you being content with less than you would like? Are you using substitutes as often as you possibly can?
Can you say that in your home there is no vestige of waste?
Use much less
BREAD AND FLOUR
ISSUED BY THE DEPARTMENT OF SUPPLIES

Smokers' 'Fur'
How to detect it—How to prevent it

Try this now. Run your tongue round your mouth—do you notice it . . . a rough woolly feeling. Smokers' fur has got a hold, and is staining your teeth. But don't worry, you can stop this fur from ruining the look of your teeth.
*Protect Teeth with new toothpaste containing *'MILK OF MAGNESIA'*
Dentists know smokers' fur is caused by excess acid in the mouth. Kill the acid and you shift the fur. What is the scientific way to destroy mouth acid? 12,000 dentists say 'Milk of Magnesia' is the most effective antacid known. They recommend smokers to use the toothpaste containing 'Milk of Magnesia'—the only toothpaste containing it—Phillips' Dental Magnesia.
Commence fighting mouth acid to-night. Get a tube of Phillips' Dental Magnesia and clean your teeth with it each night and morning. Then you'll feel the difference; no more morning mouth; no more stale breath. Instead you'll have teeth which look clean, feel clean, are clean; a sweet mouth to give new zest to smoking. A mouth that will say Good morning! and mean it.
7½d., 1/1d., and 1/10½d. *Sold everywhere.*
Phillips' Dental Magnesia
THE ANTACID TOOTHPASTE
* *'Milk of Magnesia' is the trade mark of Phillips' preparation of Magnesia.*

Silvikrin DOES GROW HAIR

Is your hair coming out on the comb—beginning to look thin here and there? Is it dull, lifeless? Do you see signs of dandruff? If so, start using Silvikrin—and start now. If the hair roots are alive Silvikrin is their natural nourishment—the food they must have for healthy growth.
From chemists and hairdressers
SAVE YOUR HAIR WITH SILVIKRIN

★ Be sure to come in and have
A FREE CUP OF 'CAFE'
Demonstration all this week at
LORIMER and Co., Cash Supply Stores
13 Talbot St., Dublin

A LOVELY LAYETTE for the NEW BABY AT Newell's GRAFTON ST., DUBLIN.

LOW DOWN on HIGH FASHION
Low heels and square toes for smart and easy feet. Here's a pair with a debonair leather bow perched in front—just one of many to choose from at Saxone—and whichever one you choose will be a winner.

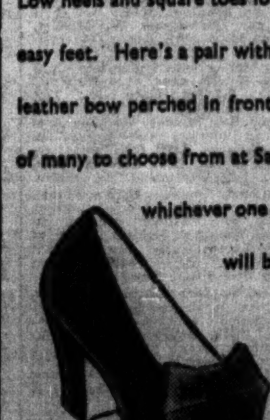

Style 509 Black or brown calf 37/6
SAXONE
53 GRAFTON STREET — DUBLIN C3
Also at 31 Lower O'Connell Street and 25 Dame Street, Dublin, 34 Patrick Street, Cork, and 10 O'Connell Street, Limerick.

ROSAPENNA HOTEL
On North-West Coast of Beautiful Donegal
Championship Golf Course; Tennis; Free Fishing, etc.
SPECIAL TARIFF UP TO JULY 10th.
Cars meet trains by arrangement; 'Bus passes Hotel.
The Hotel has provided horse-drawn vehicles for sight-seeing and local means of conveyance.
Apply to: Mr. Graham Moore, Manager, Rosapenna Hotel, Carrigart, Co. Donegal ('Phone, Downings 4);
Thos. Cook & Son, Ltd., 118 Grafton street, Dublin, and Royal Avenue, Belfast; Hewett's Travel Agency, D'Olier street, Dublin; W. A. B. Douglas, F.R.G.S., 9 Donegall street, Belfast.

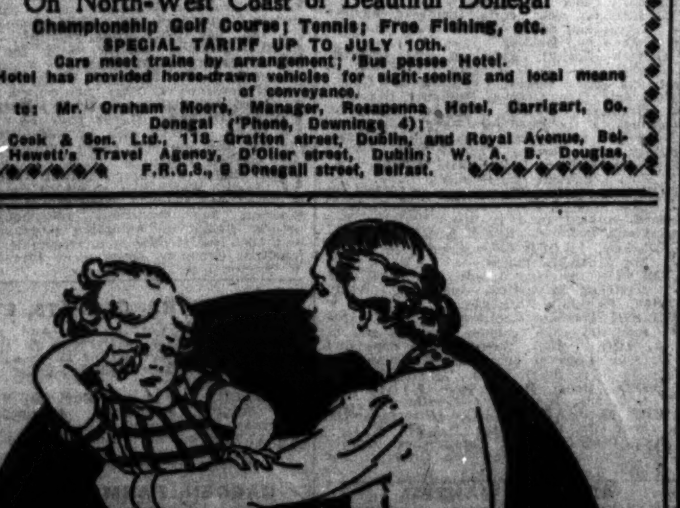

Mother! Constipated Child needs 'California Syrup of Figs'
Hurry Mother! A teaspoonful of California Syrup of Figs' brand laxative now will sweeten the stomach and thoroughly clean the little bowels, and in a few hours you have a well, playful child again. Even if cross, feverish, bilious, constipated or full of cold, children love the pleasant taste of this gentle, harmless laxative. It never gripes or overacts.
Ask your chemist for 'California Syrup of Figs,' which has full directions for babies and children of all ages.
Prices 1/3 and 2/6. Mother, be sure to ask for 'CALIFORNIA Syrup of Figs.'

TRACTORS.
Fordson Land Utility Tractor, 24" wheels, 1937, in sound condition.
Fordson Agricultural Tractor, Cleats 1935, in excellent order.
BINDERS.
STANDARD HORNSBY, 5ft. cut (approx. 4 years old), as new.
Hornsby 5ft. Binder, in grand working condition.
MILLS.
MARSHALL 54" Thrashing Mill, reconditioned throughout. Complete with all small belts.
Clayton 48 Thrashing Mill, reconditioned. Complete with belts.
BAMFORD No. 6 Grinding Mill, very little used.
STATHAM
Agricultural Engineers
'Phone 65. CARLOW

REPAIRS, ALTERATIONS AND EXTENSIONS
Can be undertaken to all classes of Machinery, Plant or Factory Equipment. Steam Generating Plants overhauled. Power transmission erected, repaired or overhauled. Electric and Acetylene Welding. All Classes of Machine Shop Work Undertaken.
Consult us on any of your Plant or Machinery problems.
HOWARD MacGARVEY & SONS, LTD., 62-64 TOWNSEND ST., DUBLIN. 'Phone, 75338/9.

Travel SHAW SAVILL LINES
SOUTH AFRICA AUSTRALIA NEW ZEALAND
Passenger Office: 3 Australia House, Strand, LONDON, W.C.2 Telephone: TEMple Bar 9141

KEATING'S KILLS BEETLES MOTHS FLEAS
NO CHANGE IN PRICE

Killed by Lightning.—John Lynch, old age pensioner, Lakeland, Bailieboro', was killed by lightning on Friday, while "shovelling" potatoes in his field.

AUCTIONS.

SALE TO-DAY at 11.30,
16 HERBERT PARK.
FURNITURE, ARTESSE STOVE, GAS COOKER, CARPETS, MORRIS COWLEY SALOON, 12 h.p.
Admission 1/.
JAMES H. NORTH & CO Auctioneers, 110 Grafton St.

SCANNELL'S AUCTIONS.
SALE of an Extensive Collection of Household Furniture, Pianos, Carpets, Ice Cream Cabinet, etc., on To-morrow, Wednesday and Thursday, June 3rd and 4th, as follows:—Handsome Mah. Diningroom Suite of Sideboard, 12ft. Din. Table, 6 Chairs in morocco and Dumb Waiter; Oak ditto, with 15 Spoon-back Chairs in hide; 15 Din. Tables and 8 Sideboards, in Oak and Mah.; several Sets of Chairs and Parlour Suites, in various coverings; Drawingroom Furniture includes 4 Chesterfield Suites, Occasional Chairs and Tables, Display Cabinets, 6 high-class Bookcases, in Mah. and Oak, from 6ft. to 9ft.; Bedroom Suites, in Walnut; 6 handsome Wardrobes, with mirror doors, in Mah. and Wal., fitted with interior drawers; Gent.'s Walnut Wardrobe, 4ft.; Axminster and Indian Carpets, Pianos, by Collard, etc.; Hall Stands and Hall Tables, Overmantels, P. and C. Tables and Chiffoniers, Sofas and odd Arm Chairs, Bed Settee, Floral Stair Linoleum, Lady's and Gent.'s Bikes, Deal Bedroom and Kitchen Furniture, and about 500 lots of miscellaneous Household Requisites; Box Carrier Cycle, National Cash Register.
On View To-day. Sale at 1.0 each day.
SHERIFF'S SALES.
Per instructions of the City Sheriff, Dr. Lorcan G. Sherlock, I will Sell To-morrow (Wednesday), at 3.0 p.m., the following Lots:—Re Wilson v. Shakespeare—Oak Diningroom Suite, Walnut Bedroom Suite, 3-piece Chesterfield Suite. Ryan v. Ryle—Oak Diningroom Suite, Walnut Bedroom Suite, 2 Rolls Linoleum.
JAMES J. SCANNELL,
M.I.A.A., Auctioneer & Estate Agent.
'Phone 44280. 4 BACHELOR'S WALK.

STORE CATTLE SALE,
TO-MORROW (WEDNESDAY), AT 11 A.M.
Entries include an excellent selection of forward conditioned aged Cattle of the various breeds, as well as numerous lots of well-bred young stock suitable for home feeders.
CRAIGIE BROS.,
37 PRUSSIA STREET, DUBLIN.

SALE THIS DAY (TUESDAY) at 12 noon.
ADAM'S SALEROOMS,
19 STEPHEN'S GREEN, N.
AUCTION SALE, ANTIQUE AND MODERN FURNITURE, BLUTHNER and other GERMAN PIANOS, Radios, Carpets, Silver and Plated Ware, China, Glass, Pictures, Books, Gas Cookers, Refrigerator, and other Miscellaneous Effects. On View before Sale. Auction commences To-day at 12 o'c prompt, and continues To-morrow.
JAMES ADAM & SONS,
Auctioneers and Valuers, M.I.A.A.,
17 MERRION ROW & 19 STEPHEN'S GN.

'BATTERSBY'S AUCTIONS'
SALE TO-DAY, 12 O'C.
10 IONA RD., GLASNEVIN.
FURNITURE AND EFFECTS
(As already advertised.)
Admission 6d. Terms—Cash and 5 p.c. fees.
N.B.—This attractive Residence will be Sold on Thursday, 2nd July.
BATTERSBY & CO.,
Auctioneers and Valuers,
39 WESTMORELAND STREET, DUBLIN.
Established 1815.

950
STORE CATTLE
TO-MORROW (WED.),
IN OUR SALE PADDOCKS,
63-65 PRUSSIA STREET, DUBLIN.
At 11 o'clock sharp.
GANLY & SONS,
M.I.A.A.

TRINITY'S CRICKET CUP VICTORY

At Phœnix Park yesterday, Dublin University confirmed their big advantage of Saturday and won their Cup-tie against Civil Service by 102 runs. Score:—

DUBLIN UNIVERSITY 188.
CIVIL SERVICE.

E. J. Daly c. Fleming b. Barnes	9
M. J. Fitzpatrick c. Fleming b. Barnes	4
H. Connor b. Barnes	7
V. J. Holloway l.b.w. b. Hill	31
J. Gaul b. Barnes	6
P. J. Reynolds b. Hill	1
W. H. Osborne b. Hill	0
P. J. Osborne not out	6
W. McCallion b. Barnes	2
O. Lysaght b. Hill	0
F. Leopold b. Hill	7
Extras	13
Total	86

Bowling—Barnes, 5 for 27; Hill, 5 for 46.

BIG OPENING STAND BY CLONTARF

N. C. Mahony and D. Fitzgerald, who had scored 34 for the Clontarf first wicket in the short play on Saturday, gave their team a great chance of running up a big total against Leinster at Rathmines last evening, for they had 128 on the board before a wicket fell, but at the close seven were down for 154. The resumption will be at 6.30 this evening. Score:—

CLONTARF.

N. C. Mahony b Burke	87
D. Fitzgerald b Mannion	43
R. Smith l.b.w. b Mannion	4
A. R. White c McCarroll b Burke	7
W. Clarke b Burke	5
T. Dunne c and b Mannion	1
A. Quinn not out	2
L. B. McMahon b Burke	2
Extras	3
Total (7 wkts.)	154

PHŒNIX WELL PLACED

Phœnix are in a strong position in the Senior Cup-tie with Merrion, for the Anglesea road side require 125 runs to win, with 6 wickets to fall. A resumption will be made this evening at 6 o'c. Score:—

PHŒNIX—168 (F. M. Quinn 44, P. Quinn 37, J. C. Boucher 33, D. R. Pigot 28; C. Mara, 5 for 61; R. H. Shortt, 3 for 54).

MERRION.

S. Curley c B. Fox b B Quinn	0
W. Lindsay b Pigot	0
P. Waldron not out	19
D. J. O'Connor b Pigot	0
J. D'Arcy b B. Quinn	0
T. Burke not out	13
Extras	12
Total (4 wkts.)	44

To bat—J. A. O'Donnell, P. Warren, J. Burke, C. Mara, R. H. Shortt.

To-day.—Kingstown School v. Old Boys. Tivoli Field, 7.0.

WEEK-END SAILING AT DUN LAOGHAIRE

In all, 47 different craft took part in the racing in the bay at the week-end, but a patchy wind at the best of times and the failure of the breeze after a heavy showe-late in the afternoon took the heart out of the competition, and the finishes were on the tame side. In the R.A.Y.C. match Punctilio (4m.) beat Marama (scr.), but could not concede 50m. to Mercia, which won with half her handicap to spare. In the D.B.S.C. cruisers Nepenthe gave up in Section I., while Sonia, Windward and Evora took the prizes in Section II. Tumbler, Highflyer and Foam also competed. The 21-Footers had desperate hard luck in having to go out on a second round in a dying wind, and the race as a race as good as over so wide were the gaps. Innisfallen won, Maureen taking 2nd and Oola 3rd prize. The others retired.

Rita saved her time from Eileen in the 17-Footers' match and won, Eileen taking 2nd and Bobolink 3rd prize. Of the others, Deilginis Rosemary and Silver Moon finished in the order set down. In the Mermaids' match, Minx which finished first, failed to concede Daphne, Ruby and Amy their handicaps, and the three named took the prizes. Also competed: Oonagh, Dabchick, Mantis and Tuano. The first half-dozen at the finish of the Water Wags were Phyllis, Shindilla, Nesta, Perelope, Jacqueline and Pansy, and of these Shindilla won on handicap, Phyllis and Pansy taking the remaining prizes. After the batch named came Badger, Mollie, Barbara, Vega, Coquette, Nandor, Saryalis, Sprite and Tomboy.

YACHTING AT HOWTH

The season at Howth has now got under way, and the first race of the H.S.C. 17-Footers sailed, and won by Zaida (Dr. H. H. Poole), Pauline (Mr. R. McGuinness) taking second prize. Oona and Echo also finished, while Leila and Mimosa gave up. The apparent strength of the 17-Footers thus is a dozen boats this year, there having been six starters in the sister D.B.S.C. class at Dun Laoghaire on Saturday. This promises well for the Lambay races (for cruisers and 17-Footers), which are fixed for this week-end, and rank as one of the chief features of the Howth sailing season.

CURRAGH JUNE MEETING, 1942,

THURSDAY, JUNE 25th.

The following Races close TO-MORROW (WEDNESDAY) with Mr. F. Harold Clarke, 9 Hume street, Dublin:—

SCURRY PLATE of 100 sovs. A handicap. Six furlongs, sixty-three yards.
MOUNTJOY SELLING PLATE of 50 sovs. For two years old. Five furlongs.
LOUGHBROWN PLATE of 300 sovs. A handicap for three and four years old fillies. One mile.
HIS MAJESTY'S PLATE of 300 guineas. Two miles.
SUMMER PLATE of 100 sovs. For maidens. One mile.
MADDENSTOWN PLATE of 100 sovs. A handicap flat race. One mile and a quarter.
For full Articles see "Irish Racing Calendar." —(Advt.)

PHŒNIX PARK RACES,

SATURDAY, JUNE 27th
(Substituted Meeting).
ENTRIES CLOSE TO-MORROW (WEDNESDAY)
With Mr. F. H. CLARKE, 9 HUME STREET, DUBLIN.
Telegrams—"Turfclub, Dublin." —(Advt.)

SOCIETIES' GOLF AT HERMITAGE

Twenty-four societies (144 competitors) took part in the qualifying round for the Association's Cup at Hermitage yesterday. Posts and Telegraphs are the holders, and they headed the list to take the prize for the best team aggregate with the very good score of 149½. Local Government Department, Confectioners and Munster and Leinster Bank tied for the last places, and will play off at Hermitage on next Friday at 5 o'clock. The first round matches will be played at Castle on June 16.

149½—Posts and Telegraphs (D. P. Kelleher and T. Monaghan 75½, D. C. O'Neill and W. Noonan 74).

151½—Motor Traders (P. Wynne and P. Flood 72, F. G. Hyder and M. Dawson 79½).

151½—Teachers (J. L. Pender and P. Noonan 72, J. B. Supple and P. J. O'Doherty 79½).

152½—Knights of the Road (H. M. Stanley and M. Keane 74½, D. H. Meredith and R. D. Murphy 78).

152½—Victuallers (T. Tierney and D. McDowell 74½, P. Byrne and P. Harte 78).

153½—Friday Golfers (K. Duggan and D. Doran 77, A. O'Malley and E. Dalton 76½).

154—Local Government Dept. (J. Curran and J. Murray 75½, A. Adams and R. Hogan 78½).

154—Confectioners (A. H. Whiteside and H. Fitzpatrick 76½, H. D. Gorman and E. Buckley 77½).

154—Munster and Leinster Bank—J. O'Keefe and C. Harrison 76, N. O'Boyle and E. O'Sullivan 78).

Other aggregates: — 155½—Insurance, Land Commission, Railway and Steampacket Union; 156—Newspapers; 157—Dublin University; 157½—Corn Trade, Bank of Ireland, Builders, Tobacco Trade; 158—Army; 159½—Hibernian Bank; 161—Electricity Supply Board; 165—Stock Exchange; 165½—Licensed Grocers and Vintners; 167½—Associated Schools' Union.

Best nett—J. L. Pender and P. Noonan (Teachers), 72. Best gross—A. O'Malley and E. Dalton (Friday Golfers), 79. Team aggregate—Posts and Telegraphs, 149½.

PROFESSIONALS AT CASTLE

The Golfing Union of Ireland Professional competition will be held at the Castle to-morrow over 36 holes, starting at 10.30 and 2.30.

GOLF CLUB NOTICES

Greystones.—Vice-president's prize—Miss P. McEntagart (6) and Capt. C. H. West (4), 4 up; five pairs tied at all square, and play off later. Saturday—President's prize—Eclectic, first 18 holes.

Killiney.—Ladies—Friday—Mrs. Robinson's prize—Flag. Draws 10.0, 10.45, 2.0, 2.30. Captain's prize—Miss B. Sullivan (13), 159. Best gross—Miss Twigg. Challenge Cup—Miss Carroll (28) beat Miss Kilduff (30), 4 and 3.

Foxrock.—Ladies—To-day—Medal.

Rathfarnham.—Thursday fourball—V. K. Bailey (8) and J. B. Johnston (10), 148. Medal. I.—J. B. Johnston (10), 72. Saturday—Scratch Cup (entries close Thursday, 6.0), sweepstake and medal, third class.

Newlands.—Ladies—To-day—Scotch foursomes. Thursday—Stroke. Lady president's prize postponed.

Dun Laoghaire.—Ladies—Mrs. Smith's prize. I.—Mrs. Corbett (15), 77; II.—Mrs. Magwood (22), 75. Thursday—Medal, bogey.

Skerries.—Ladies—To-day—Mrs. Stapleton's and Mrs. Carroll's prize, Scotch foursomes, strokes. Ladies—Committee prize—Mrs Carroll (11), 82. Balbriggan ladies' prize—Miss Derham (12), 74.

Tralee.—Ladies—Fourball—Misses H. and M. Walsh, 2 up. Springtime Cup—Mrs. J. Walsh (28), 75 (winners); II.—Mrs. O'Hara (36), 73.

Railway and S.P.—At Castle on Thursday—Society prize, strokes.

Grange.—Ladies—Medal finals. I.—Mrs. J. J. O'Reilly (18), 78; II.—Miss M. Swaine (28), 70. June medal postponed to 11th, bogey.

National Bank G.S.—Challenge Cup, at Milltown — R. P. Maume (11), 66; best gross, A. J. Kilduff, 80.

Clontarf R.F.C. — E. Stuart (18), 68 (winner); M. McMahon (17), 68; best gross, F. G. Moran, 76; special prize, B. Archer.

Ballybunion (Whit Sunday)—Bogey—J. Beasley (scr.), 2 down. Ladies—Miss C. Allen (15), 2 down. Fourball—P. Clarke (15) and M. Noonan (12), all square. McCarthy Cup—J. Beasley (scr.), 77. Ladies—Stroke—Mrs. Morrison (9), 86; Miss C. Allen (15), 86.

Elm Park (Ladies)—Granard, fourball—Mrs. P. Duffy and Mrs. C. McDermott, 1 up; Mrs. M. Hamilton and Mrs. E. Neale, all square. Committee prize—Winner, Miss D. Saville; second, Miss A. Moran.

Malahide (Ladies)—To-day—Miss Kneafsey's prize, Stableford; usual draws. Captain's prize—Miss McElhinney (36), 69; Miss Connolly (36), 75. Long and short handicap foursomes—Miss B. Robertson and Miss McMahon.

Donabate (Ladies)—Mrs. Verdon's prize—Miss M. Herlihy (12), 73; Mrs. Condon (36), 79. Saturday—Mrs. B. B. Woakes's prize, strokes. Sunday—Mrs Rogerson's prize, flag.

Sutton.—To-morrow — Final McDowell Thursday Cup—T. Fitzpatrick v. M. Burns.

Hermitage.—Ladies. To-day—Captain's prize, two classes.

Tobacco Trades G.S.—Sweet Afton Cup: W. J. O'Ferrall; Imperial Bowl: J. B. Johnston, of Elm Park.

BOWLING

Sixsmith Cup—T. V. Markey (Blackrock) 15, R. R. Thomson (Kenilworth) 13, D. C. Whelan (Clontarf) 17, E. Bagot (Kenilworth) 13, M. Richardson (St. James's Gate) 16, A. E. Bridle (Leinster) 8.

Tyler Cup—L. Maguire and T. Brazel (Clontarf) 18, W. Keegan and P. J. Munden (Blackrock) 16, J. Watts and S. Kyle (Leinster) 16, H. Salisbury and R. Oates (St. James's Gate) 11. Correction—J. O'Bierne and D. C. Whelan (Clontarf) 18, F. Myles and P. Brannigan (St. James's Gate) 17.

SUN CHARIOT

Mr. Fred Darling, the Beckhampton trainer, states that it will not be decided until the morning of the race whether Sun Chariot will run in the Derby, which will be run at Newmarket on Saturday, June 13. Sun Chariot is to run in the Oaks on the previous day, and, if none the worse for that race, may run in the Derby in addition to Big Game.

The catering at Phœnix Park Races on Saturday last was by Thomas Neary, 1 Chatham street, Dublin.

SHOULD THE STATE PAY RATES?

COMMISSIONERS' APPEAL

THE liability of the State, or any Department of State, to pay rates on houses of which they have control, but which are occupied by tenants for purposes other than State or public purposes, is an issue raised in what may be regarded as one of the most interesting of the appeals that are to come before the Supreme Court in the Trinity Law Sittings, which will open to-morrow.

The questions arising are contained in a case stated by Mr. Justice Meredith, on an appeal that came before him at the High Court on Circuit, at Cork. Cork County Council and their rate collector, Richard Burke, had claimed rates in respect of houses on the island of Haulbowline, and had obtained a decree against the Commissioners of Public Works in Ireland. The Commissioners appealed, and Mr. Justice Meredith stated a case for the opinion of the Supreme Court.

In the case stated it is set out that the island of Haulbowline formerly was vested in fee-simple in the Lords Commissioners of the Admiralty, who held it on behalf of the Crown. It was used as a Royal dockyard until 1923, when it was given to the Commissioners of Public Works as agents of Saorstat Eireann. By virtue of Article 11 of the Constitution of Saorstat Eireann the island was vested in Saorstat Eireann, and by virtue of Article 10 of the Constitution of Eire the island now is the property of Eire. For some years after the island had been taken over by the Commissioners of Public Works they continued to use the island, or part of it, as a dockyard, but in March, 1929, its use as a dockyard was discontinued.

TWO AGREEMENTS

The dwellinghouses on the island formerly were used as workmen's dwellings in connection with the dockyard, and after March, 1929, some persons formerly employed in the dockyard, or otherwise in the service of the State, were allowed to continue in occupation of some of the houses under caretakers' agreements, pending a decision how the dockyard premises were to be used or dealt with.

Mr. Burke and the County Council claimed rates on some of these houses for the year 1939-40, and arrears going back in some cases to 1935. The Commissioners of Public Works are a statutory body, one of their functions being the management and control of State property, and the management of the island was vested in them as agents of the State.

During the period covered by the County Council's claim some of the houses were occupied part of the time by former employés under caretakers' agreements; others were, and still are, occupied by the employés of the Commissioners, who also had signed caretakers' agreements, but who were permitted to occupy them as one of the terms of their employment; and other houses were, and still are, occupied under tenancy agreements entered into with the Minister for Finance.

Demand notes for the rates claimed were served each year on the Commissioners, who collected the rents on behalf of the Minister. The Commissioners never by themselves entered into any contracts of tenancy, but in former years they paid rates on some of the houses without objection, and on August 25, 1939, they tendered in respect of the amount claimed in the action a draft for £36 odd. The draft was returned as being insufficient.

The Supreme Court are now asked to determine whether the Acts imposing liability for rates apply to hereditaments vested in the State, so as to render the State or any Department of State (including the Commissioners) having the management or control of them liable for rates, as owner or occupier, where the hereditaments are occupied by the tenants for purposes other than State or public purposes; whether the provisions of the Local Government (Rates on Small Dwellings) Act, 1928, apply to such of the houses as do not exceed £6 valuation, and whether the State or any Department of State is the owner, within the meaning of the Act, and whether the provisions of the Increase of Rent and Mortgage (Restrictions) Act, 1923, apply to such of the dwellings as are empty and such as are occupied, and whether the State or any Department of State is landlord.

COMPANY SHARES

The appeal in connection with 500 shares in Messrs. F. Hafner and Sons, Ltd., Great George's street, Dublin, is likely to occupy several days. Notice of appeal, and a cross-notice, have been lodged in this action, which had been brought by Frederick Olhausen, Braemor Park, Rathgar, Dublin, against his aunt, Mrs. Florence Powderly, and her husband, Merrion road, and John McGrath, Howth road, directors of the company, as well as against the company, claiming a number of declarations in regard to the shares, which had been left to him under the will of his uncle, Frederick W. Hafner, and the transfer of which, to him, he said, the directors had refused to register.

Mr. Olhausen is appealing from the judgment of the High Court dismissing his action, save in so far as it adjudged that the refusal of the directors to register him as shareholder in respect of the shares was not in *bona fide* exercise of any discretion, and was not justified by the provisions of Article 6 of the Articles of Association.

The defendants have served notice that they will submit that the Order of the High Court should be varied by the omission of so much as provides that special costs should be excepted from the costs recoverable by them against Mr. Olhausen.

The Workers' Union of Ireland are appealing from a judgment of the High Court in favour of two chimney and range cleaners that they were members of the Chimney Cleaners' Section of the union.

Three of the appeals raise questions on the Workmen's Compensation Act, and there is an appeal in a Kilkenny negligence action from a direction of the trial judge to the jury to find in favour of the Kilkenny County Council.

The appeal of Lieutenant Michael Edge, Dublin, from sentence of six months' imprisonment on a charge of taking a boy from the custody of his lawful guardian is at present the only appeal in the Court of Criminal Appeal list.

VARIETY IN COURT

In the High Court there are, on the State side, a joint *certiorari* and *mandamus* motion, three *certiorari* applications, three cases stated, two special cases stated on the Revenue side, one award by way of special case stated, and one Revenue petition.

An order of Monaghan Urban District Council vesting a plot of ground at Tirkeenan in the sanitary authority is the subject of one *certiorari* motion; proceedings of two County Waterford Peace Commissioners in a complaint in which the Attorney-General was complainant is the subject of another; and the joint *certiorari* and *mandamus* motion concerns the refusal of the Meath Board of Health to register a Clonee resident as a dairyman.

An order of *certiorari* is being sought to quash a conviction of the Circuit Court at Cork committing a woman to prison for three months on the hearing of a summons against her for failure to pay compensation under the Workmen's Compensation Act, and awarding costs, to be payable out of her separate property. The ground of the application is that she was a married woman, and that there had not been any evidence before the Court that she had separate property or that she was trading on her own behalf.

One of the cases stated raise a number of points under the Intoxicating Liquor Act, 1927.

The Erasmus Smith Schools figure in the Chancery side of the Courts. Full consideration is to be given to a draft scheme for the application of funds and property of the Erasmus Smith Endowment in an action of the Minister for Education against the Attorney-General.

An action is brought by Francis A. Cox, Ovoca road Dublin against the Electricity Supply Board, claiming a declaration that he has been since August 29, 1933, in the employment of the Board as a wholetime permanent and pensionable officer, and that he is entitled to £3,390 in respect of arrears of salary and cost-of-living bonus.

Administration suits and a variety of summonses have also to be disposed of.

Jury trials will begin next Monday week. Yesterday there were 34 actions ripe for hearing. Of this number, 22 were for damages for personal injuries, two were libel actions, two were probate and (two matrimonial suits; four were under the Fatal Injuries Act, one was an assault and slander action; and one was for damages for alleged slander and false imprisonment.

The non-jury action list had reached ten—three for money due, two for conversion, two for detinue, two for breach of contract, and one for goods sold and delivered.

There are forty Dublin Circuit appeals.

Thousands of miners who have been on strike in Durham and Yorkshire are back at work following appeals from their leaders, from Mr. Hugh Dalton, President of the Board of Trade, and Mr. Grenfell, Mines Secretary. Most of them agreed to return pending negotiations.

SHELBOURNE PARK GREYHOUNDS

525 YARDS—Model Sun (1), 3/1, 1; Look at Him (5), 4/1, 2; Late Rally (6), 2/1, 3; Steady Hand (3), 4/1, 4; Fireproof King (2), 4/1, 5; Keeries Champion (4/1), 6. 4l., same 31.76 secs.

525 YARDS HURDLES—Heir to Surplus (6), 3/1, 1; Shutters Up (3), 2/1, 2; Bolt Rope (1), 3/1, 3; Bold Reply (4), 7/2, 4. 1l., 6l. 32.50 secs.

360 YARDS—Stratagem (5), 4/1, 1; Tare (1), 5/1, 2; Grennan Hill (6), 5/4, 3; Clonarney Border (3), 9/4, 4; Michael Watters (2), 5/1, 5. 3l., same. 21.17 secs.

525 YARDS—Cutlet's Charm (1), evens, 1; Waltham Watch (4), 7/1, 2; Free Fisher (5), 4/1, 3; Tinokelly Cream (2), 10/1, 4; Look Together (3), 8/1, 5; Brilliant Sportsman (6), 4/1 6. 3l., 4l. 31.10 secs.

525 YARDS—Katie from Cork (4), 3/1, 1; Path of Fame (6), 7/2, 2; The Chief (3), 3/1, 3; Dunmahon Bird (2), 4/1, 4; Egg Catcher (5) 5/1, 5; Rare Rustic (1), 4/1, 6. 2l., neck. 30.78 secs.

525 YARDS—Niarlue (4), 2/1, 1; Terrible Rum (1), 4/1, 2; Still Unfit (6), 7/1, 3; Balgo (5), 4/1, 4; Moy Pride (3), 5/2, 0; Mick's Speed (2), 7/1, 0. 4l., 2l. 31.16 secs.

525 YARDS—Kilkelly Lass (1), 6/4, 1; Cork Calling (4), 3/1, 2; Maire's Grove (2), 5/1, 3; Little Nelly Kelly (5), 5/1, 4; Lily M (6), 5/1, 5; Dutch Warrior (3), 3/1, 6. 4l., head 31.74 secs.

HAROLD'S CROSS PARK—TO-NIGHT

8.0—525 YARDS.—Vito, Friendly Roman, Mr. Spencer, Roman Flight, Joe's Negro, Lone Star Queen, Tiny Vixen, Dollars Galore.

525 YARDS HURDLES.—Terrible Rum, Hobzee For Winners, Bold Reply, Glanworth Colleen, Order In Council, Kilcash Lemon.

525 YARDS.—Riotous Garr, Old Rivals Clash, Heath Hope, Currabaugha, Dutch Fancy, Rozzer's Bud, Sally's Man.

525 YARDS HANDICAP. — Princess Chrysanthemum (scr.), Bright Bamsel (scr.), Royal Gull (2 yds.), Windmill Girl (5 yds.), Bremore Lad (8 yds.), Kilmainham Boy (11 yds.).

525 YARDS HURDLES (HANDICAP).—Crowded Hours (scr.), Blue Phase (2 yds.), White Wyandotte (5 yds.), Ballymote Ware (8 yds.).

350 YARDS.—Feather Patch, Strand Brigade, Really Valiant, Cherry Prides Best, Miss Kummell Miss Knabo.

525 YARDS.—Conservant, Rival Editor, Mighty Rally, Kylock Regent, Terrain, Black Rosette, Hidden Duck, Blue Miss.

SWIMMING

Pembroke. — To-night, at Blackrock Baths—50 Metres Handicap (Abbot Cup), 50 Metres Handicap (new members). Entries close 6.45. Ladies—To-night—50 Metres Handicap, senior and junior. Entries close 6.30.

Clontarf.—To-night — 66 Yards Handicap (Baths Cup), and Schoolboys' 33 Yards Handicap.

CELTIC SIGN BYRNE

Belfast Celtic have signed T. Byrne, the Limerick centre-forward, who played for Shamrock Rovers in the North-South tournament. Byrne played in a trial game for Celtic five years ago when 17 years of age.

cut a new figure! in these lovely

Flexees THE WORLD'S LOVELIEST FOUNDATIONS

FOR the new dresses—you must have a "poured-from-the-mould" look—you must be slight of waist and high of bust. Our new collection of Flexees Foundations stresses these points without causing you any discomfort.

corselette

ALL-IN-ONE Flexees Corselette, in twin control elastic faille. Beautifully tailored to fit, lightly boned in front, finished with fine interlining.
Cut low at back, defined bust sections of ecru lace, this garment is step-in style, with three-quarter hooking down sides, self-adjusting satin shoulder straps, and six strong rubber suspenders. For day or evening wear. Sizes: 34 & 36 Price **46/6**

NEWELLS
GRAFTON ST. DUBLIN

SCIENCE
FLOOR POLISH
ANTISEPTIC
PROTECTIVE
BRILLIANT

WE are busy..

keeping cars, trucks and tractors on the road for essential services. We still have a full stock of genuine Ford parts and our complete staff of mechanics. May we help *you* keep your car in an efficient condition? We are at the service of all users of mechanical transport. Phone 63547.

Autocars *The Key to Better Service.*

AUTOCARS IRELAND LTD.,
53/54 FENIAN ST., DUBLIN

STATHAM LTD.
AGRICULTURAL ENGINEERING SPECIALISTS,
'Phone KILKENNY 16,
Offer
Allis Chambers Model 40 Combine. One Season working, as New.
International Model T.20 Trac Tractor. (Caterpillar), New Jan., 1940.
Fordson Utility Tractor, 28" Rubbers, New 1941.
Fordson Utility Tractor, 28" Rubbers, New 1939.
Fordson Utility Tractor, 24" Rubbers, New 1935.
Fordson Agricultural Tractor, Iron Wheels, New 1940.
Fordson Agricultural Tractor, Iron Wheels, New 1939.
Fordson Agricultural Tractor, Iron Wheels, New 1937.
Ford Ferguson Tractor, Steel Wheels, New 1941.
Marshall 48" Light Mill (aged) Drum Shaft & Awner on ball bearings.
Marshall 24" Mill on Ring Oilers (1919).
BINDERS.
Reconditioned Massey Harris, McCormick Hornsby & Woods, ex stock.

LORRIES, VANS, VEHICLES.

AMERICAN Buggy for Sale; rubber tyres; newly done up; in splendid condition; suitable for 13 to 16 hands horse. Apply Dr. J. A. Flannery, Tubbercurry, Co. Sligo.

FOR Sale, Trap, fit 14 hds.; good condition; rubber tyres. Can be seen at 34 Poolbeg st.

FOR Sale, Swath Turner, Round Hutton Trap.—George Acres, Blackrock.

1938 FEDERAL Truck, taxed, insured, creels, good tyres, spare.—Garville Garage, Rathgar.

GARAGES, STABLING, ETC.

WTD., Garage in Mt. Merrion Pk.; 10/- per month offered. Box H 1065.

BICYCLES, PRAMS.

PRAMS are still available and cheaper at Barron's, 1 North Earl st., Dublin.

PRAMS—For an exclusive model, try Sheerans, 57 Thomas st. Tel. 51803. X

TANDEM Bike, any type, Wtd. immediately; price, particulars. Box "Z 5506, Bike."

Great Care is taken that Advertisements published in this Paper appear correctly, but no liability is taken for any ERROR in or Omission of any Advertisement. The Proprietors Reserve the Right to Omit or Alter any Advertisement, no matter where or by whom accepted.

SITUATIONS VACANT.

SURREY COUNTY COUNCIL.
BOTLEYS PARK MENTAL DEFICIENCY COLONY (INCLUDING MURRAY HOUSE ANNEXE), CHERTSEY, SURREY.
FEMALE PROBATIONER NURSE REQUIRED.
Wages £2 per week, rising by 7/6 at the end of one year and afterwards annually by 2/- per week up to £2 17/6. Additional payments:—
(a) War bonus, at present 6/6 per week.
(b) 3/- per week to persons holding or on passing preliminary examination of R.M.P.A., and further 3/- for final examination.
(c) Overtime at pro rata rates, based on 48 hour standard week. Up to 12 hours per week overtime may be required to be worked.
Wages and conditions of service based on recommendations of Joint Conciliation Committee. Charge for board, lodging and laundry, £1 1/- per week. Uniform provided. All appointments subject to Asylums and Certified Institutions (Officers' Pensions) Act, 1918, and to Council's Staffing Regulations. Suitable candidates required to pass medical examination.
Applications to be sent to the Medical Superintendent, Botleys Park, Chertsey, Surrey.
DUDLEY AUKLAND,
Clerk of the Council.

THE ROYAL SCHOOL, ARMAGH.
ASSISTANT MATRON.
Applications are invited for the post of Assistant Matron in the Preparatory School, the appointment to begin either at once or in September, according to arrangement. Particulars can be obtained from the Headmaster. A fully-trained Nurse is desired, if possible.

ARCHITECT has Vacancy for Articled Pupil; Dublin office. Partics., Box H 1077.

AN Entrance Prize of one month's Free Training in Dress-Designing is offered by the Grafton Academy of Dressmaking, 6 St. Stephen's Green, Dublin. Enter the frock you have made now. Open only to non-students. 'Phone, call or write for conditions of entry.

EXPD. CHEF WTD. for seaside hotel near Dublin; state experience and wages. Box H 1148.

FOR Office Typing, Books, etc.—Protestant Girl, secondary school; beginner or couple yrs.' exp.; copies ref., age, etc. Box H 1057.

HOTEL, first class provincial, Requires Lady Apprentice; must have good refs. & appearance; fee reqd. Box Z 5537, Apprentice.

HOUSEKEEPER, good needlewoman, Wtd. for small household, Co. Wicklow; good home and conditions. Box H 1177.

LADY wishes to hear of another willing to share work and housekeeping expenses of small, modn. house in Glenageary; good refs. essential; temporary arrangement. Box H 1079.

TAILORING—Coat, Vest and Trouser Makers Wtd.—Henry Starret, 7 May st., Belfast.

WTD., married Man (Protestant) for Gate Lodge; responsible for laid up car, driving pony, keeping avenues. Apply, with copies dated refs., state age and wages, Hon. Lady Mahon, Castlegar, Ahascragh, Co. Galway.

WTD., Glenageary district, Houseman, all duties; good cook essential; family 2; good wages. 'Phone 83464.

WANTED, Waitress General, boarding house, Blackpool; good wage; generous outings. Box Z 5524, General.

WTD., indoor, Yardman, gd clean milker, early riser; age, wages, copies refs. Box H 1063.

WTD. for stockbroker's office, good Shorthand Typist (Prot.), with knowledge of clerical work. Reply, stating exp., etc., Box H 1115.

WTD., reliable Man (outdoor), Clontarf; good clean milker, handyman, knowledge gardening; good refs. essential. Box H 1069.

WTD., Alteration Hand for Drapery, Belfast. Box H 1178.

YOUNG Man can earn a good wage and be taught a useful trade, Hoffman Pressing. Apply for passport, and write for further particulars, Horsforth Laundry, M Dept., Headforth, Leeds, England. X

AGENCIES.

AGENT (part-time) for Co. Donegal, for a large Credit Furnishing Establishment in Dublin. Applicant must reside in Letterkenny. Duties mainly consisting of obtaining Orders and collection of Accounts. Previous experience in selling not essential. Pensioners of the Garda Siochana or R.I.C. preferred. Salary 25/- weekly and commission. Copy references and state age. Box H 1078.

EMPLOYMENT WANTED.

AGENT, good connections, central office, 'phone, etc., open to represent Irish manufacturers in City of Cork. Box 1585, Irish Times Branch Office, Cork.

COOK, male, hotel or club, constant or season, dis. Box H 1098.

HOUSEBOY, expd., plain cooking. Box H 1134.

HOTEL Housemaid; good papers. Box H 1129.

EMPLOYMENT WANTED CONTINUED.

LADY Hsekeeper or Secretary Hsekeeper, used to supervising maid's work, catering, etc., and having secretarial training if reqd, open for immediate engagement. Box H 1080.

MOTOR Mechanic (improver), seeks situation, electrical and general mechanical knowledge; Protestant; state terms. Box "Z 5503, Mechanic."

MAN, Chauffeur, Gardener, can milk; highly recommended. Bxo Z 5526, Man.

REFINED Girl go as Companion Help or Housekeeper as family. Box H 998.

HOTEL—Lady Assistant seeks position; expd. Box H 1118.

POLICE Sergeant, recently retired, seeks Position of Trust; highest refs.; pension security. Box H 1070.

SUPERIOR Girl, go as Hotel Assistant or Lady Help. Box H 997.

SHORTHAND Typist, highly qualified, well educated, active, seeks experience; nominal salary. Box H 1074.

WALES—Wtd., young H'semaid Waitress; private hotel; enclose dated copies refs., state age. Box Z 5525, Waitress.

YOUNG lady, 24, desires post, Lady's Companion; fond outdoor life; N.I. preferred. Box "Z 5516, Companion."

YOUNG Lady, Leaving Cert. (Honours), shorthand, Typing, seeks position as Clerk, Secretary-Receptionist, Governess, etc. Box Z 5522, Lady.

YOUNG Lady desires position for summer months in seaside or country hotel; well qualified in Secretarial Work, Bookkeeping, Typing; 5 years in present job. Box H 996.

YOUNG Lady, smart appearance, very well educated, holding Intermediate Certificates, English, Irish, Commercial Arithmetic, Bookkeeping, Shorthand and Typewriting, seeks position, city office; excellent refs. Box H 1158.

MEDICAL, NURSING, ETC.

THE MARIE CURIE HOSPITAL, LONDON.
TWO ASSISTANT NURSES
Wanted immediately for small hospital treating women patients with radium and X-rays for cancer. Salary £60, rising to £70, with board, lodging, uniform and laundry. Apply Matron, Marie Curie Hospital, 4 Fitzjohn's avenue, Hampstead, London.

CHEMIST Wtd., Male, Protestant, to Manage Medical Hall, country town; veterinary knowledge essential; give copies refs. and salary expected, indoor. Box Z 5458, Chemist.

CHEMIST'S Assistant, Lady, qualified, desires Locums; city and country experience. Box H 1046. X

EXPD. Nurse Attendant, also Comp. Help, disengaged; excellent refs.—Blackwood's, 42 Lr. Mount st. 'Phone 62464.

NEWCASTLE Sanatorium, Co. Wicklow—WTD. the end of June, State Reg. NURSE as temporary SISTER. Apply Lady Superintendent.

REQUIRED, middle June, Certified Midwife, S.R.; must be thoroughly up-to-date in midwifery; small, select Nursing Home; 5 staff, 9 patients; salary £110 p.a. and £5 in lieu of uniform; safe area.—Matron, Leavesden Nursing Home, Headington, Oxford, England.

MONEY, PARTNERSHIPS.

CASH Advances, £25 to £5,000, with or without security.—The Dublin Finance Corporation, Ltd., 6 Westmld. st., Dublin. 'Phone 21287. T

CASH Advances fm. £20 upwards.—V. Boland, Ltd., 68 Charlemont st., Dublin. With or without security. T

THE National Finance Co., Ltd., 83 Mid. Abbey st., Dublin.—Advances from £20 to £1,000 daily to all parts of Ireland, without any security. 'Phone Dublin 43780. T

£10 AND Upwards Advanced without security.—Central Trust, Ltd., 17 Clare street, Dublin. T

EDUCATION, TUITIONS, ETC.

ALL Professional and University Preliminaries, Oral and Correspondence.—McGuire's College, Gardiner's Row.

CORRESPONDENCE Tuition for Bank, Prelims., Matriculation, University, Civil Service, Scholarships, Commerce, Accountancy, etc. Prospectus free. Write: Irish Correspondence College, Dept. 4, Molesworth st., Dublin. X

FRENCH Lessons, Conversations and Grinds. Mlle. Giudicelli, 18 Stephen's Grn. (Scnd. Floor) 6 X

LADY Graduate, B.A., B.Comm., H.Dip. in Ed., diploma in pianoforte playing and a knowledge of shorthand and typewriting, seeks position; 2 yrs. successful teaching; excellent refs. Box Z 5523, Graduate.

LADY teaches Music, Drawing, Painting; 15/- a term each subject. Box H 1145.

SHORTHAND, Typewriting, Book-keeping; Preparation for Bank Exams. Prospectus on application.—Mrs. M. R. Littledale, 23 South Frederick st. Tel. 63812.

GOVERNESSES AND TUTORS WANTED.

WANTED, Lady Nurse or Nursery Governess (Prot.), 2 children, 2 and 5.—2 Alexandra Villas, Dalkey.

WTD. immediately, Substitute Teacher, C.I. Apply The Principal, Castlerea (2) N.S., Castlerea, Co. Roscommon.

WTD. for Girls' Boarding School (Prot.) in N. Ireland, expd. Teacher for Latin, Biology, Botany, to school certificate standard. Box Z 5530, Teacher.

DOMESTICS WANTED.

BELFAST—Expd. Genl. Wtd. June 15, good cook; fmly 2; £1 wkly. Interview, Registry, Irish Times, Wed., 3-4, or write Matron.

BRAY—Wtd., expd. Genl.; family 4; state age, wages, refs. Box "Z 5532, Genl."

COOK Housekeeper Required; good wages; comfortable home in Dublin, 1 gentleman; good refs. essential. Box H 1125.

CAN Lady thoroughly recommend a reliable Nannie, entire charge baby, 1 year? must be good tempered, clean, obliging; good wages to suitable person.—540, Irish Times Branch Office, Baggot St. Bridge.

CK. Genl. Wtd.; elderly couple. Apply, with ref., "Bona-Vista," Balfour av., Whitehead, Co. Antrim.

EXPD. COOK WTD. for school house (60 boys); Esse Cookers; 3 maids in kitchen; wages £96 per annum. Apply Mrs. Day, The School House, Stamford, Lincolnshire.

EXPD. young Cook-Genl.; good cook; Parlourmaid kept; family 2; £42, rising; Ballsbridge. Box H 1131.

GENL. Wtd.; plain cooking, small washing; 3 adults; no copies. Apply, after 12 o'c., 26 Belgrave rd., Rathmines.

HEAD HOUSEMAID of 3 REQD. for West; must be good needlewoman; wages reqd. and recent copies refs. Box "Z 5461, H'maid."

HIGHLY recom. young Children's Nurse or N'maid for Ballsbridge, 3 children, 2 school age. Apply, stating age, salary exptd., and copies of last 2 refs. Box H 1162.

LIVERPOOL—Expd., young Genl.; £1 wkly. Meet lady, Registry, Irish Times, Wednesday, 3-4, or write Matron.

NEEDED in young ladies' school, safe area, Berks., 2 resident Kitchen Wrkrs. (C. of I.), no cooking; good wages; journey paid. Apply Mrs. Harvey, Bishopsgrove, Waterford.

WTD., for Foxrock district, end of July, fully trained, expd. R.C. Nurse for first baby from birth. Apply, stating age, wages expd. and enclose copies of refs. Box H 994.

WTD., a good Ck. Genl.; long refs. essential; family 2; small washing; H.P'maid kept; sep. room; wages £30.—81523, or H 1159, Irish Times Branch Office, Dun Laoghaire.

WANTED immediately, refined country Girl (Prot.), farmer's place, Co. Wicklow. Reply, stating age, wages, etc., Box Z 5521, Girl.

WOMAN required take charge child (4); mother of other children preferred.—50 Fenian st.

WTD., young, capable Genl., all duties; fond of children; Blackrock district. Box H 1076.

WTD., 2 young Kitchenmaids. Write, giving ages, wages required and addresses for refs.—Mrs. Lyon, School House, Rugby.

WTD., expd. Parlourmaid for headmaster's private house; valeting, silver cleaning, etc. Write, giving age, wages reqd. and addresses for refs., Mrs. Lyon, School House, Rugby.

WTD., capable Genl.; children; refs.; indoor; good wages.—177 Fortfield road, Terenure.

WTD., Working H'keeper for 2 men; quiet place, near Dublin; all duties, including laundry; R.C.; early riser; settled person preferred; one who understands emergency coal and restriction of elec. would be most suitable; state age, wages and send copies (if any) first letter. Box Z 5533, H'keeper.

WTD., superior Maid Attendant, for country, N. Ireland; Protestant, middle aged. Write, with copies refs., to Box Z 5539, Maid.

WTD., Children's Nurse, young, or Girl to train, end of June; children age 4, 3.—Ganly, 9 Vergemount, Clonskeagh.

WTD., an expd. Female Cook, used to Restaurant trade; no Sunday work; wages £3 10/- per week. Applications immediately to Grocery Manager, Co-operative Society, Ltd., Duke st., Blackburn, Lancashire.

WTD., hosp. trained Nurse for small institution, Dublin, C. of I.; full partics. at interview. Box H 1153.

WTD., respectable Woman or Girl; lady's small house; 2 in family; must do plain cooking and general house work; near Belfast. Box D, Eason's Advertising Service, Belfast.

WTD., Protestant Ck. Genl. for Portadown; must have refs.; salary £40. Box Z 5541, Cook General.

WTD., immediately, a strong, reliable Genl., all duties; must be fond of and used to children (2); good wages to suitable person. Apply 74 Bushy Pk. rd., Terenure, after 7 o'c.

YOUNG Girl, untrained, trained; maid kept. Wright, Martello Ho., Martello av. Dun Laoghaire.

DOMESTICS DISENGAGED.

COOK General, excellent reference, as Kitchenmaid. Box H 927.

COOK Housekeeper, excellent refs., long exp., desires post, parish priest or elderly gentleman, city or suburbs. Box H 1102.

COOK Genl.; boarding house preferred; good refs. Box H 1123.

COOK Genl., expd.; good refs. Box H 1127.

CHILDREN'S Nurse wants situation, Dublin or Waterford; excellent refs. Box Z 5540, Nurse.

DAILY Worker, expd.; good refs. Box H 1126.

DOMESTICS DISENGAGED CONTINUED

DISENGAGED, expd. Ck. Genl. or Genl.; highly recommended. Box 372, Dixon, Dun Laoghaire.

EXPD. H'maid or H'maid Waitress, hotel; good refs. Box H 1145.

ENGLAND or Eire, H'Pmaid; highly recommended. Box H 1130.

EFFICIENT Working Housekeeper disengaged now; well recommended. Box H 1119.

EXCELLENT Daily Maid disengaged.—Blackwood's Registry, 42 Lr. Mount st.

GENL., temporary; good refs. Box H 1129.

GENL. (21); small, adult family.—M. Carrigan, Rathbeale rd., Swords.

GENL. wants few days wkly.; south city; good refs. Box H 1132.

GENL., expd.; 1 year last place; south side; good laundress. Box H 1142.

GENL., good plain cook, excellent ref., desires post with nice family in Fermoy. Box H 1121.

GIRL seeks Housework, daily, 7.30 to 3; Protestant; nice cook; recom.; 12/6 weekly. Box H 1180.

HOSPITAL trained Children's Nurse seeks post; free now; can be highly recommended. Box "Z 5483, Nurse."

H. PLRMAID or Genl., 1 or 2 ladies, city or suburbs; recommended. Box H 1062.

SISTERS, inexpd., Cook Genl., H'maid; small wages; city, suburbs. Box H 1133.

SETTLED Genl.; good refs. Box H 1143.

WORKING Housekeeper, 39, to single gent.; good cook, capable, trustworthy. Box Z 5538, Housekeeper.

YOUNG Genl.; good refs. Box H 1144.

YOUNG Genl.; good laundress; city. Box H 1132.

YOUNG Genl.; good refs. Box H 1146.

YOUNG Girl wishes situation as Ck. Genl.; understands all housework; 4 years last place; good ref.—Nancy Tinkler, Ravensdale Lodge, Leixlip, Co. Kildare.

YOUNG Girl wishes to be trained Pirmaid, or Lady's Companion; can be well recommended.—P. Gannon, Newtown, Enfield, Co. Kildare.

ARTICLES FOR SALE.

ALL Waterproof Covers for carts, vans, threshers, lorries. Rick Covers, Sacks, Bags; best terms.—Coleman, 21-25 Chancery st., Dublin. T

BILLIARD Table for Sale, almost new, excellent order, with all accessories; near Tullamore. Box "Z 5459, Table."

COVERS for ricks, carts, threshers, lorries; Tarpaulins, Sacks.—Petrie Bros., Limited, 36 Usher's qy., Dublin. T

COTTON Thread, American and English, wholesale, retail; Canvas Linings, Snap Fasteners.—Paris Gowns, 11 Johnston's Court.

FOR Sale, large stock of Pendants, Brackets, Hotplates, Fires, Globes, Simplifix Couplings, Brass Pipe Joints and Tees, sizes ½" to 1" and other Gas Appliances and Fittings; also surplus Fitters' Tools; What offers?—McMullans (Calor Gas), 1937, Ltd., 28 Upr. O'Connell st., Dublin.

FOR Sale, 100 Sets, separate or in full, of Eire Stamps, from Catholic Emancipation onward, unused; and 5 valve Portable Pye Radio and Batteries. Box Z 5527, Stamps.

FOR Sale, 10,000 Secondhand Fire Bricks. Box Z 5535, Bricks.

FOR Sale, two Gig Wheels, iron shod, 4-6 diameter; in perfect condition. Apply Whelan, Thornhill, Stillorgan.

SEWING Cottons, black, white, 100 yards reels, 9d each; colours in stock; also in stock, 400, 1,000, 2,000 yards reels and cops; sold singly or in quantities.—Feldman, 29 Mary st. (1st floor). Tel. 72264.

STRONG Room Doors, from £15; Safes from £7.—E. Boni, 4 Cecelia st.

TURF Mould, 5 ton lots, delivered in or near city, £2 per ton. Box H 1071.

100 DOZEN Pillow Covers, best quality cotton, for Sale; seen Dublin. Box H 1152.

ARTICLES WANTED.

AMAZINGLY high cash prices paid, Cast-off Clothing. Postcard or 'phone 21567 brings lady or gentleman representative.—Lee, 68 North King st., Dublin. T

ALL kinds of Waste Paper and Cardboard packed and collected in city; carriage paid on 3 cwt. from country.—W. L. Woolfson, Licensed Waste Paper Merchnt, Bridgefoot st., Dublin. 'Phone 52280. T

ALL Classes of Ladies' and Gent's Left-off Clothes and Footwear.—Kay, 38 Golden lane. 'Phone 51998. 25 X

BUREAU, slant front, diamond door Bookcase; please state price and where can be seen. Box H 1164.

FURNITURE, Secondhand, highest prices paid.—Toohey's, 30 Bachelor's Walk.

GREENHOUSE Wtd., or Lean-to Glasshouse; state size, price. Box H 1185.

SMALL Gasometer required; state capacity and other partics. Reply Box H 1026.

YACHTS, BOATS, ETC.

ROWING Boat Wtd., 8 to 12 ft. Reply, with price, to Box H 1161.

YACHTS Wtd., 14-16 ft. Centre-board or small Sailing Cruiser. Box H 1067.

CRANNCUR Feise Cuslann, Tored: 1st 4848, 2nd 4606, 3rd 3530.

RADIO, PIANOS, MUSIC.

ASK Gill's, Nassau street; they purchase all Music, Operas, Piano, Songs, etc.

COMMUNICATIONS Type Receiver, electric, or large All Wave Set, Table, Console or Radiogram Wanted; cash waiting. Full particulars, Box Z 5536, Type Receiver.

GOOD Record Cabinet Wtd., also a few Symphonies & Concertos. Box H 1061.

H.T. BATTERIES—Forget about them—make your own H.T. unit, and work set from two-volt accumulator; simple, cheap; guaranteed genuine. Instructions and Drawings, 5/—From Efficiency Services, Dept. B, Macroom. X

PIANO, Oscar Lobl, black, condition new; worth £100, sell £50, or nearest.—25 Charleston rd., Ranelagh.

RECORD Player Wtd., or good Portable Gramophone, also Records. Box H 1068.

WANTED, 2 Pianos for college, reception room and practice; upright and grand. Box H 1015.

WTD., Organ or Harmonium, sweet tone, for sacred music. Box H 1024.

DRESS, COSTUMES, FURS.

ABOUT Clothes—Mrs. Cusack, 65 Aungier st., Purchases Left-Off Clothing, Furniture, etc. Highest prices given. T

AT Elizabeth's, 51 Grafton st. (2nd floor)—Ladies' Materials expertly Tailored. Coats, Costumes, Frocks. 'Phone 74403. X

DRESSMAKING—Frocks Made by Christine from 6/6; Readymades from 17/11.—11 South Anne st.

FUR Coats Remodelled, latest styles, from 45/-; Cleaned, Relined. Discarded Coats Remodelled into Capes, Boleros, from 20/-. Write for free catalogue.—Gall, 74 Grafton st. (opp. Imco).

LADIES' Gent's, Children's Wardrobes Purchased; highest prices.—Mellon's, Kingstown.

TAVERNIER, 18 Rathgar av., French Ladies' Tailor, late Grafton street. First class work only; reasonable.

WTD., Discarded Fur Coats, Silver Foxes; highest prices.—Cowan and Co., 57 Middle Abbey street.

OPTICAL, JEWELS, WATCHES.

AXPEL Spectacles Preserve the Sight.—Dixon & Hempenstall, Sight Testing Rms, 111 Grafton st., Lower. Consultations Dly, 9 to 6. 29 X

GOLD Articles, also Diamond Set Jewellery, Wanted at once; highest prices paid; post parcels attended to immediately.—Jameson and Co., Ltd., 40 Henry street, Dublin. T

GOLD—Bensons require Gold for manufacturing, and pay maximum prices. Also Diamonds and Precious Stones required. Parcel returned if offer unaccepted. Send registered post to Bensons, 51/52 Mary st. X

HEADACHES? Maybe your Eyes are to blame. Make sure by consulting Geo. Prescott and Son, 18 Upper O'Connell street (next Savoy), Dublin.

OLD Gold, Jewellery, Dental Gold, Gold Teeth, Watches, Cigarette Cases, Silver, Diamond and Emerald Jewellery, etc., urgently Wanted, any condition; valuations free; articles posted for valuation returned intact and post free if offer is unacceptable.—Dublin Smelting Company, Government Licensed, 21 Wellington quay, Dublin.

FURNITURE, CARPETS, ETC.

AXMINSTER Carpets—Call and see our huge Selection in Carpets, all sizes and colours stocked. Now selling at pre-war prices. Cable Mills, 25 Bachelor's Walk, Dublin. Tel. No. 44915. X

LAWLOR, Briscoe will Buy and Sell your Surplus Furniture. Auctions every Thursday.—35 Ormond qy. T

WANTED to Buy, Books, Magazines, Old Furniture, etc.—Woods, 77 Aungier st. X

GARDEN, FARM, BEES, ETC.

AT Drummonds — For present planting, Antirrhinums, Lobelia, Alyssum, Calendula, 1/- per doz., 8/- per 100; carriage extra. Full Bedding List Free on application.—58 Dawson street, Dublin. T

ATKINS—Onion Plants, Deansty; plant now; best keeping variety; 3/6 100, post free. John Atkins & Co., Ltd., 54 5th Mall and Douglas Rd. Nurseries, Cork.

ATKINS—Chrysanthemums, outdoor, early flowering varieties, 4/6 doz., post pd. John Atkins & Co., Ltd., 54 5th Mall and Douglas Rd. Nurseries, Cork.

AT Bradshaw's—Onion Seeds in all varieties from 3/6 oz.; Cabbage, Ellam Early, etc., 1/8 oz.; Carrot, 2/6; Beet, 1/6; Lawn Seed from 2/- lb. Mangold, Long Red, and Purple Top Swede to offers.—Seed Merchant, Parliament st. T

AT Bradshaw's—Cabbage, 1/- 100, 7/6 1,000; Cauliflower, 4/-; Sprouts, 2/6; Lettuce, 2/-; Potato, 8/- cwt. T

AT 29 Eden quay—Not late for Seed Potatoes, British Queen, Arran Victor, Arran Banner, now 1/- st., or 6/- cwt. York Cabbage, 1/- 100; Cauliflowers, early, 4/- 100; Sprouts, 2/- 100; Antirrhinums, Asters, Stocks, Lobelia French Marigolds, 1/- doz.; Bedding Geraniums, 9/- doz.; Marguerites, 6/- doz.

GARDEN CONTINUED.

ASTERS (Perennial), 4/-; Carnation, 6/-; Geums, 2/6; Pentstemons, 5/-; Pyrethrums, 3/6; Pansies, 2/-; Violas, Zennias, dble., 1/6 per doz.; 5/- orders free.—MacKenzie, Old Derrig House, Carlow.

FOR Greenhouse Glass and Paints, etc.—Williams 8 Cathedral st., Dublin. 'Phone 44290.

FIBROUS Rooted Begonias Wtd.—Haughton, Rockspring, Ferns.

GARDEN Wood Trellis, Wire Arches, Bamboo Canes, Lawn Mowers, Watering Cans. Lists free.—Staveley's, Parnell street.

GARDEN Bamboo Canes, 3 feet, medium, 6/9 per 100; 4 feet, 7/6 per 100; 4 feet, heavy, 10/6 per 100; carriage extra. Lists free.—Staveley's, Parnell street.

GARDEN — Strawberry Punnets, 1lb. size, 1/2 dozen, 12/6 gross; carriage extra.—Staveley's, Parnell street, Dublin.

GARDEN — Black Rubber Hose, limited stocks, Hose Fittings. List free.—Staveley's, Parnell street.

KENT Patent Root Gappers save time, labour and money. Order yours early from T. Lenehan & Co., 124-5 Capel st., Dublin.

LISSADELL Vegetable Plants—Cauliflower, Early Snowball, spring frame, 5/- 100; Tomatoes, Potentate, Radio and Vetomold, ex 3 in. pots, 6/- doz.; post free, cash with order, subject crop and unsold.—Manager, Lissadell, Sligo. T

McKENZIES for Fruit Baskets. Secure your requirements now. All sizes in stock. The trade supplied.

McKENZIES for Bedding Plants in great variety.

McKENZIES for Weed Killers, Insecticides and Garden Sundries.—Thos. McKenzie and Sons, Ltd., Pearse street, Dublin.

McKENZIES for Tomato Plants, all well grown, reliable stuff.

MID-DAY Sun, Yellow Tomatoes, a remarkably new type, early to ripen, good cropper, good shape and size; an epicurean selection for salads, etc.; unique flavour; plants now ready, per doz. 5/-, post free and packed 6/3.—M. Rowan and Co., Seed Merchants, 51/52 Capel st., 1/2 Westmoreland st., Dublin.

MUSHROOMS in plenty, easily grown if 100 per cent. Productive Spawn is used. Trial packets 2/-, post free 2/6; No. 2, to spawn 25 square feet, 3/6; post free 4/-; No. 1, the grower's size, to spawn 50 square feet, 6/9, post free 7/6.—Rowans, 51/52 Capel st., 1/2 Westmoreland st., Dublin.

MACKEY'S Choice Wallflowers for sowing now—our strains can be seen in the Dublin parks. Pkts. 6d. and 1/- each.

MACKEY'S Perennial Flower Seeds should be sown now for 1943. Catalogue free, giving names and descriptions.

MACKEY'S Hardy Annuals will flower this year if sown now. P.S.P. list will give prices and varieties available—free on request.

MACKEY'S Garden Insecticides—Parapest, 8d. pkt. makes 2½ gals.; Katakilla, 9d. pkt.; postage extra.

MACKEY'S Garden Requisites—White Raffia 3/- lb.; Bamboo Canes, Jute Fillis, 4 and 5 ply, for tying up tomatoes, roses, etc., 1/6 lb.; postage extra. Sir James W. Mackey, Ltd., Premier Seed House, 23 Upper O'Connell st., Dublin. 'Phone 43276.

ONION Plants for present planting, 3/6 100, postage 6d.—Rowans, Seed, Bulb and Plant Merchants, 51/52 Capel st., 1/2 Westmoreland st., Dublin.

RICH Red Globe Beet, a most valuable item for salads in summer and storage in winter; ounce 1/8, sows 100 feet, post free, 1/10.—M. Rowan & Co., Ltd., Seed Mrchnts, 51/52 Capel st., 1/2 Westmrlnd. st., Dublin.

STONOR'S Outdoor Tomato Plants, heavy croppers, good quality, successful where others fail, with full outdoor cultural instructions. Also Stonor's Exhibition, Ailsa Craig (indoor), exceptionally strong, well hardened; 5/- doz., 35/- 100. free.—O'Neill's, Tomato Specialists, Fermoy.

SOW Spinach, a health restoring vegetable, makes up vitamin deficiencies and tones up the most jaded outlook. Sow now. Hollandia, with thick fleshy leaves, 10d.; Juliana, a succulent green, 10d.; Viking, a world's trial winner, bearing longest leaves, of thickest type, 10d.; all per oz.—M. Rowan and Co., Seed Mrchnts., 51/52 Capel st., 1/2 Westmrlnd. st., Dublin.

TOMATOES—Best indoor and outdoor, 20/- 100, 3/- doz., cash with order, post extra.—Williamson, Streete, Westmeath. T

TOMATO Plants: Carter's Sunrise, Kondine's Red, Market King; ex pots; 3/6 per doz., 27/6 100; carriage paid.—Galvin Bros., Nurseries, Wexford. 13 X

UNSATISFACTORY dealing by any Advertiser in these columns should immediately be reported to the Manager, the "Irish Times." 11 X

WALLFLOWERS for garden fragrance; collection of 6 superb colours, including Scarlet, Rose, Primrose, Golden, Wine and Flaming Orange, 3/-; double quantity, 5/6.—M. Rowan and Co., Seed Merchants, 51/52 Capel st., 1/2 Westmoreland st., Dublin.

YELLOW Globe Mangold Seed, Purple Top Swede, loose and in 1 and 2 lb. bags; Aberdeen Green Top Swede. All English grown. Keen prices. Sulphate Ammonia.—McGee's Stores, Ltd., Ardee. 'Phone 10. T

12 GENTIANA Verna, 3/6; 12 Pinguicula Grandiflora, 5/- — O'Neill, O'Kelly's Nurseries, Ballyvaughan.

POULTRY, FISH, DAIRY.

WTD., Aylesbury, Pekin or Khaki Campbell Hatching Eggs; state price, carriage paid.—Claremorris Poultry Industries.

1 DOZEN March, 1941, Hens, W. Wyandotte x R.I.R. (Mrs. Strong's), all laying, £5 del. Dublin; also W. Wyandotte Feb., 1942, hatched Cockerels, Mrs. Strong's also, 8/6 each, car. ex.—Farrell, Cottage, Castlecomer.

HORSES, CATTLE, STOCK.

A SELECTION of Draught, Van & Harness Horses, Cobs & Ponies; Traps, Harness, all sizes.—Collen, Kilbarrack House, Sutton.

A GOOD Harness Cob, about 6 yrs., will be Sold at Craigie Bros. Store Cattle Sale before cattle at 11 a.m. to-morrow (Wed.).

COBS, Ponies, Traps, Harness; all sizes.—Harvey, Brooklawn, Donore av. 'Phone 51836.

COW for Sale, Springer, good milker. Seen Shanganagh Park, Shankill, Co. Dublin.

FOR Sale, Pony (10 hands), Box Trap and Harness; ideal for children and governess. For appointment phone 95912, 1.45 p.m. to 2.15 p.m. or 6.45 p.m. to 7.30 p.m., 38 Bushy Park road.

FOR Sale, Brown gelding, 16.2 h.h., quiet, accustomed all farm work and city traffic; suit van. Mitchell, Moygaddy, Maynooth.

PONY and Harness, 11-12 hands. Box H 987.

THREE Sets Car Harness, in perfect order; nickel mounted; £14, £16, £20 each. Box "Z 5499, Harness."

WTD., Frisian Bull; pedigree, price, etc. Box H 1064.

TIMBER, STANDING TREES.

1,000 TONS 8 inch and 250 Tons 12 inch Firewood Blocks Wtd; spot cash; quote prices, rail.—O'Rourke, 171 Clontarf rd., Dublin.

DOGS, CATS, PETS.

FOR Sale, Cocker Puppies, pedigree. Box H 1075.

MACHINERY.

FOR Sale, Estate Sawmill Equipment—Engines, Benches, Circular Saws, Bandsaws, Handle Rounder, Shafting, Pulleys, Spindles, Cooling Tanks. Offers for whole or part. Box No. 324, Irish Times Branch Office, Limerick.

FOR Sale, Steam Reducing Valve, by Steam Specialities, Ltd. Box Z 5534, Valve.

PRODUCER Plant, good condition, Wtd., suitable 14 h.p. Crossley gas engine; state price, make and where seen. Box "Z 5513, Plant."

SUCTION Gas Producer Required; 60 h.p. minimum; internal brickwork; diameter 24". Reply Box H 1093.

WTD., small Grain Cleaning Machine; must be in perfect order.—Pims, Mountmellick.

WTD. to Hire or Purchase, Mortar Mixer, in good condition. Apply, with full particulars, to Box "Z 5502, Mixer."

WTD., large Portable or Semi-Portable Steam Engine; give h.p., condition, price, and where seen. Box H 738.

WTD., one Coke Gas Producing Plant, suitable for Ford 8 or Ford 10; give partics. & price. Box H 1160.

WTD., large Portable or Semi-Portable Steam Engine; give h.p., condition, price and where seen. Box H 738.

HOUSES AND LANDS FOR SALE.

AUCTION, 4th June—167 Nth. Circular rd., non-basement, two-storey House; opposite Cattle Market; 8 rooms.—Battersby, 39 Westmoreland st.

AUCTION, 4th June—91 Tritonville rd., Sandymount; compact, two-storey House; 7 rooms.—Battersby, 39 Westmoreland st.

AUCTION, June 4— Rosemount, Avoca Av., B'rock; charming dtchd. res.—Battersby, Auctioneers, 39 Westmoreland st. X

AUCTION, June 4—29 Highfield rd., R'gar; splendid, semi-detached res.—Battersby, Auctioneers, 39 Westmoreland st. X

ATTRACTIVE Investments in House Property yielding up to 14 per cent. Apply Hamilton and Hamilton, 17 Dawson street.

ALBERT Park, Sandycove—Semi-detached Houses for Sale; 2 reception, 3 bedrooms, a bath, kitchenette; garden front and rear, garage space; ground rent £7 10/- and £9; a long lease; 2-3rd remission of rates; price £795; now available.—J. J. Jennings & Co. Ltd., Glenageary. 'Phone 83379.

BOTANIC Road, Glasnevin—£900; all-brick, semi-detached; close Gardens; 7 rooms, garage.—Battersby, 39 Westmoreland st.

BURLINGTON Rd.—Excellent Residence, in quiet, yet very convenient situation; 3 reception rooms, breakfast room, conservatory, 4 family bedrooms, dressing room, 2 maids rooms, 2 bathrooms; large garden, garage, etc. For Immediate Sale. Can be viewed by appointment with the Agents, Jackson Stops and McCabe, 35 Kildare st.

BRAY—Delightfully situated Bungalow for Sale; every convenience; perfect order.—Byrne, 5 Main st., Bray.

HOUSES AND LANDS FOR SALE CONTD.

CO. Kildare—Giltown, Kilcullen; area 92 statute acres; annuity £28 1/10, P.L.V. £74 15/-; excellent Residential Farm; reasonable reserve; Auction June 24.—Connolly, Lincoln place.

DALKEY — Nicely situated, commodious Residence; modern conveniences, e.l., Esse Cooker, Beeston Boiler; close to churches, tram, rail, shops; walled in garden, 1½ acres, well stocked; 3 greenhouses, 2 garages, shed, fowl run, cottage.—Magwood, Solicitor, 8 Anglesea st. 'Phone 21142.

DONNYBROOK—Non-basement, brick built House, containing 2 reception, 3 bedrooms, maid's room, kitchen with boiler gate, h. and c. bath; garden, space for garage; electric light and gas; price £925. Seen on our order, Thos. Dockrell, Sons and Co., Ltd., Agents.

FARMS—Residential, Galway, Roscommon, best of lands; acreage 325, 100, 95, 58, 46, 32; Selling. Browne and Co., Auctioneers, Westport.

FOR Sale, red brick, two storey House, 3 bdrms., 2 recept., bthrm., kitchenette, pantry, yard, e.l., gas cooker; nr. churches; 2d. bus fare; south side. Apply Box H 1116.

GAELTACHT Park—Interest in Lease; 3 bedrooms, good garden. Box H 1042.

GLENAGEARY—Delightful Residence on 3 acres; 3 recep., 5 family bdrms.; £550 for Interest in Lease (56 years).—Browne and Dowse, 2 Dawson street.

HOUSES for Sale, Clonskeagh Castle Estate; price £1,150 & £1,300. Apply G. & T. Crampton, Ltd., Ballsbridge.

HOUSE in three flats, 1d. fare South city. Show over 10%. Price £1,500.—Jackson Stops & McCabe, 35 Kildare street.

HEBRON, Torquay rd., Foxrock, beside train and 'bus; compact, good garden, gas cooker, immersion heater. Auction 18th.—Hamilton and Hamilton.

LYNWOOD, Ballinteer rd., Dundrum (Dr. O'Carroll, decd.)—On 19 acres, Gent.'s Residence; 'bus passes, rail 10 mins. Auction June.—Hamilton and Hamilton.

RATHFARNHAM (near 'bus)—Attractive, modn., semi-detcd., dble.-fronted House, very well built., 3 recep, rms. on hall floor, cloakrm., 4 bdrms. etc.; good garden, garage; £1,550.—Whyte, 3 Molesworth st. 'Phone 74110.

SALE—Charming, Furn., Wooden Bungalow; Ashford, Wicklow; moderate.—30 Lower Baggot street.

SALE, June 9th, Investment, 25, 26 Upr. Ormond quay, Est. Inc. £150; low reserve.—Albert MacArthur, Housefinder.

SALE, June 9th, 43, 45 Main st., Blackrock, and 2 Temple rd.; corner block Shop Property; Est. Inc. £182. Absolute Sale.—Albert MacArthur, Housefinder.

SALE, June 9th, substantial, vacant House, 11 Seville pl., Amiens st.; 9 rooms.—Albert MacArthur, Housefinder.

SALE, June 9th, "Romany," Blackbanks, Raheny (Absolute Sale); 'bus route; choice, semi-det., 4 bedrooms; large garden, garage.—Albert MacArthur, Housefinder.

SALE, June 9th, neat, vacant House, 37 Glengariffe Parade, N.C. rd., Dorset st.—Albert MacArthur, Housefinder.

ST. Kevin's Park, Dartry—One of the best of these Houses for Sale. Price £1,850. Box H 1106.

SANDYMOUNT—Good semi-dtchd. House; 2 rec., 4 beds., garage; £1,050.—Hamilton and Hamilton.

SALE or Let, Whitehall; semi detached House, 2 recept., 4 bdrms., bathrm., kitchen, sculleries, 2 w.c.'s; good gardens front and rear; 2d. 'bus from Pillar. Box Z 5531, House.

TO Investors—For Auction—19 and 20 Meath street, 38 to 41 South Earl street, corner Block of Property, producing a Net Profit rent of £529 3s. 7d. per annum, at our Property Salerooms, South Great George's street, Thursday next, 4th June, at 1.15 p.m. Full particulars from Thos. Dockrell, Sons and Co. Ltd., Auctioneers.

TO Investors—For Auction—35a, b and c New Bride street and 23A Lower Kevin street, shops and flats over, producing a Net Profit rent of £373 10s. 0d. per annum, at our Property Salerooms, South Great George's street, Thursday next, 4th June, at 1.15 p.m. Full particulars from Thos. Dockrell, Sons and Co., Ltd., Auctioneers.

TO Investors—For Auction—1 Merrion square, let in self-contained flats, producing a Net Profit of £515 8s. 6d. per annum, at our Property Salerooms South Great George's street, Thursday next, 4th June, at 1.15 p.m. Full particulars from Thos. Dockrell, Sons and Co., Ltd., Auctioneers.

TO Investors—For Auction—12 Merrion square, let in self-contained flats, with premises at rear, producing a Net Profit of £756 9s. 6d. per annum, at our Property Salerooms, South Great George's street, Thursday next, 4th June, at 1.15 p.m. Full particulars from Thos. Dockrell, Sons and Co., Ltd., Auctioneers.

34 LANSDOWNE Rd., suitable family or flat conversion. Executor's Sale. Auction, 12th June. View 3-6 daily.—Garvey and Good, Lincoln place.

91 THE Rise, Mt. Merrion—Attractive, 3-bdrmd. House. Auction, 12th June. View 3-6 daily.—Garvey and Good, Lincoln place.

£475 SECURES House, 8 rooms; balance (£450) by instalments; or £900 down. Box "Z 5514, House."

HOUSES TO LET.

BEAUTIFULLY Furn. House, Grosvenor rd., Rathgar; 5 bdrms., 2 recep.; nominal rent. 'Phone 91187.

EATON square, Monkstown—To be Let, unfurnished, non-basement house, 2 reception rooms, 5 bedrooms, maid's room, kitchen, h. and c. bath, electric light, power, and gas; rent £80, plus rates. Keys and particulars from Thos. Dockrell, Sons and Co., Ltd., Sole Agents.

GILFORD Rd., Sandymount—Mdrn., semi-dtchd.; 2 recep., 4 bdrms., etc.; garden, garage; £110 (free).—Whyte, 3 Molesworth st. 'Phone 74110.

HOWTH Rd., nr. stn., House to Let, 4 apts., also bath, kitchenette, running water in bdrms.; no garden; 27/6 wkly, inclusive. Box H 1066.

HOUSES for Letting, furn. and unfurn. Apply Prim Bros., 21 Dawson st. X

MODN. 6-roomed Furn. House, Rathfarnham; nearest £10 rent.—24 Willbrook rd.

PART House to Let, furnd., 1 in residence. Apply, morning, 195 Rathgar rd.

R'FARNHAM, Butterfield av., nr. 17 and 47 'buses—2 recep., 3 bdrms, domestic boiler, gas cooker, e.l.; garage. Key, next door, or apply 103 Templeogue rd. (Tel. 96759).

TO Let, Furn., July-Aug., Sept. mdrn., non-basement House, Rathgar; 3 recep., 5 bdrms., large garden; near bus.—Agents, Knox and Co., 1 Westmoreland st. 'Phone 22448.

HOUSES AND LANDS WANTED.

CENTRALLY situated Property, converted into self-contd. Flats, Wtd. to Purchase.—Browne and Dowse, 2 Dawson street.

CIVIL Servant requires House to Buy (£800/£1,000) or Let (£80/£100); sth. side. Box H 1176.

PURCHASER requires Residence immediately, Shrewsbury, Ailesbury or Merrion roads. Reply, confidential, Box H 1186.

WANTED to Purchase, a House on Iona or Lindsay road. Replies to Thos. Dockrell, Sons & Co., Ltd., Agents.

WTD., Morehampton rd., Leeson st. or immediate vicinity, Residence, occupation in August; not more than £1,500. Box H 1025.

WTD., 1st July, House, 5 or 6 rooms, garden; South side; £60-£70; retired bank official; 2 adults only. Box H 1073.

WTD., Purchase, small House or Bungalow; Sutton district. Box H 1157.

WTD., House to Rent, or Half House; vicinity Dolphin's Barn, S.C.R.; rent about £50. Box H 862. X

WTD., by private purchaser compact, modn. House or House converted into 2 flats; central. Box H 1182.

£5,000 TO Invest in Freehold Ground Rents, city premises, let on long lease or first-class residential properties. Box H 1114.

PREMISES, LANDS, ETC.

BAGGOT St. Upr.—For Sale, with possession, Business Premises consisting of shop and excellent upper part; very deep rear; suit any high class enterprise. Terms from James H. North and Co., 110 Grafton st.

FIRST Class Grazing, 5 acres; offers.—Gillespie, Glenullla, Stillorgan. 'Phone 84128.

OFFICE to Let; first floor, 4 large windows, e.l., central heating.—Mason, 6 Dame street.

WANTED to Rent, a Ground Floor Premises, suitable for a warehouse, near St. Stephen's Green, Dame st. or Sth. William st.; rent approx. £100/150 per annum. Replies to Thos. Dockrell, Sons & Co., Ltd., Agents.

30 COLLEGE Green—Exceptionally fine Business Premises in this much sought after position, will be Sold with vacant possession, or Shop, Basement and Upper Floors will be Let as a whole or separately if desired. Full particulars from the Sole Agents, Jackson Stops and McCabe, 35 Kildare street.

APARTMENTS, FLATS TO LET.

AT 7 Brighton Rd., Rathgar—Accom.; suit 2 Protestant Gentlemen, sharing.

AT Leinster rd., Rathmines—Hall Flat; suit retired people; beside tram. Box H 995.

A DOUBLE Room vacant in select B'bridge guest house, on tram line. Box H 1188.

AT Belgrave Sq.—Board Residence, dinner at 6; suit gents. 'Phone 91143.

ATTRACTIVE Flats, Unfurn., compact, self-cont., quiet, decorated; garden.—Smyth, 36 Belgrave sq., Monkstown.

BALLSBRIDGE—Furn. Flat to Let, also Bed-Sittingrm., Kitchenette—11 Serpentine av.

BALLSBRIDGE—Accom., two gentlemen sharing; e.l., cooker; convenient tram, train. Box H 1179.

BALLSBRIDGE—Tram line, attractive Furn. Flat, h.c., el., gas; also Unfurn. Flat, mod. conveniences. 'Phone 71936.

BALLSBRIDGE—Furn. Flat, 3 rooms, kitchen; linen. 'Phone 63438.

BOARD Residence for business people; moderate.—73 Lower Leeson street, Stephen's Green.

BOARD Residence—If not satisfied with present accom., come to 21 Northbrook rd.; central, comfortable; good table.

COMFORTABLE Bed-Sittingroom, suit professional man; quiet house; good catering, late dinner. 'Phone 9 Winton road.

COMFORTABLY Furn. private S'room and Bdrm., with attendance, board if desired; modn. house; e.l., h. and c. bath.—44 Mountainview rd., Ranelagh.

DUBLIN Service Flats, 28 Up. Pembroke st. 'Phone 62888. Suites, Bed-Sittgrms.; any period. Restaurant. Also Frnshd., self-contnd. Flat at Eglinton, Newgrove av., Sandymnt (No. 3 'bus); suit 2 adults; const. hot water, e.l. free, 30/- rent week.

FLATS to Let, detached house, nice grounds, Belgrave Hall, Queen's Park, Monkstown. 28 X

FURNISHED, self cont. Flat, 2 bdrms; also small one.—79 Merrion sq.

FURNISHED, 2-roomed Hall Flat; all conveniences; Heytesbury st. Apply 45 Lr. Camden st.

FURNISHED Flat.—7 Percy place.

FLATS, modn., self-contained, convenient, Furn. or Unfurn.; central heating; 4 or 5 rooms, ktchn., bthm., lift.—Mitchell's, 10 Grafton st. X

HOSPITALITY, permanent, offered to hard working students or professionals in large, pte. residence, within 2d. fare city; late dinner optl. Interview, Meredith, 4 Strand rd., Merrion.

LADY with large, attractive House, Rathgar, offers Accom. for guests; cooking not dependent gas or e.l., constant hot water, 'phone, etc.; terms moderate. Box H 1150.

MODERN Bed Sittingrooms, full, partial Board; moderate. Restaurant.—15 Lower Mount st., Merrion square. 'Phone 653861.

NO. 11 Upper Pembroke St.—Full or partial Board; mod., comfortable, central.

SELF-CONTD., comfortably Furn. Flat; 2 bedrooms, sitting, kitchen, bath; strictly reasonable; 3 ladies; South. Box H 1155.

SELF Contained Flats, Maisonettes, furn., unfurn., for Letting, all districts, city suburbs. Apply Prim Bros., 21 Dawson st. X

UNFURN. Drawingroom Flat to Let; 3 large & 1 small rm., kitchenette, bthrm., w.c., e.l. and gas stove fitted, garage if necessary; best position in Harcourt st. Also Small Flat; bed-sittngrm, bthrm, w.c., kitchenette, e.l. and gas stove fitted. Box H 940.

WELL Furn. Top Flat to Let.—7 Fitzwilliam square.

WELLINGTON rd.—Garden Flat; seen by appointment. 'Phone 64511.

69 LR. Leeson st., Stephen's Green—Full or Partial Board; 'phone; central.

APARTMENTS, FLATS WANTED.

LADY wants good Room, with Board; reasonable terms; Dublin. Box H 1072.

PROTESTANT gentleman requires select Digs, Rathgar, Terenure; terms, full board. Box H 1181.

WTD., in or near Dublin, Bedroom Sitting-room, attendance; terms. Box H 1117.

SEASIDE AND COUNTRY.
HOUSES TO LET AND WANTED.

FOXROCK, Bray rd.—Detached House, all modn. accom., fully Furn.; rent £18 month. Box H 1154.

GLENAGEARY—Close to Railway Station; to Let or Sell, brick built House, containing 3 reception rooms, breakfastroom, 5 bedrooms, maid's room, kitchen, h. and c. bath; conservatory, garden, garage; electric light and gas; rent £100, free of rates; price £925. Seen on our order, Thos. Dockrell, Sons and Co., Ltd., Agents.

SKERRIES—Furn. House, sea front; July, Aug.; all modn. conveniences. Apply 17 Botanic road, Dublin.

SWORDS—Mdn. House to Let; 2 recept., 3 bdrms., kitchen, bthrm., e.l., &c. Apply Box H 1183.

TO Let, Malahide, Det., Unfurn. Bungalow; 4 rooms, kitchen, bathroom, e.l., gas, modn. sanitation, garden; £72, free. Box H 1122.

APARTMENTS AND FLATS TO LET AND WANTED.

ACCOMMODATION with breakfast and evening meal required immediately for Male Staff, Civil Engineering Contractors. Box No. 481, Irish Times Branch Office, Belfast.

ACCOMMODATION offered to one or two children, accompanied or otherwise; nursery and junior teaching; Protestant; country, North Wexford, 'bus route; sea 3 miles; transport available. Box "Z 5507, Accommodation."

ACCOM. with board, Reqd. for 4 adults, 7 children & nurse (2 families), 3rd-24th July, East Coast. Reply, stating terms & partics., to Box Z 5542, Accommodation.

CHARMING modn. Mansion, Kildare; very scenic; excellent catering, service; tennis, riding; near trains; from £3 3/-. Box "Z 5491, Mansion."

DUN Laoghaire, near baths—Large Houses, board optional; plentiful; booking vacancies; 'phone 81458. Box Z 5529, Houses.

FURN. large Residence, private rooms, gas rings; 15/-; Dunlaoghaire; ideally situated; immediate offer. Box Z 5528, Rooms.

GUESTS welcome to nicest seaside place in S.W. Cork; 3½ guineas weekly. Box Z 5468, Guests.

HARBOUR House, Courtown; 3 mins. from sea, near churches and golf. For terms apply Miss Williams.

HOWTH Hill, Baily—One or two Paying Guests received private house, holidays or permanent; large garden; bathing; from 52/6. Box Z 5485, Guests.

SANDYCOVE (sea front)—Self-contd. Unfurn. Drawingroom Flat; 3 rooms, kitchenette, bthrm.; 1 minute tram, train; £65.—Meahey. 'Phone 83126.

TARA Hill House, Ballymoney, Gorey, Wexford, on slope Tara Hill, safe, sandy beaches at end of property; own farm and garden produce, private tennis, modern sanitation. Intending visitors please reserve early. Reduced terms for June-Sept. Brochure.

TO Let in select house, Dun Laoghaire, 3 Unfurn. Rooms, with atten. Box H 915.

TO Let, large, self contd. Maisonette; sea front, private entrance, greenhouse, garden, elec., gas; rent £120. Apply St. Alban's, Sandycove.

WICKLOW—To Let, Furn. Apts., select, central; moderate. Box "Z 5488, Apts."

WTD. by 2 ladies, Board Residence, Howth Head, 1st fortnight July. Box H 1165.

NURSING HOMES, CARE.

BALLSBRIDGE — Comfortable Home, old gentleman needing care; 2 gns. weekly. Box H 1151.

VACANCY, Nursing Home; terms moderate; South side. Box H 1156.

MISCELLANEOUS.

A PICTURE is an Idea, Wedding Gift. Visit the Victor Waddington Galleries, 8 South Anne st., or 19 Nassau st. X

ABDOMINAL Belts, Artificial Limbs, Elastic Stockings, Knee-caps, Anklets, Jock Straps, Suspensory Bandages, Trusses, Ladies' Sprays, Enemas, Douches, Syringes, Braces for Correcting Stoop and Round Shoulders. All Surgical Requisites. Cheapest House in town. Send stamped addressed envelope for catalogue.—Dublin Medical Stores, Fownes street, off Dame street. X

BARNARDO'S Fur Service is second to none for Quality Furs and first-class craftsmanship.—108 Grafton st., Dublin. T

CHROMIUM Plating, Door and Bathroom Fittings.—James Fox & Co., Ltd., Manufacturers, 19 Wellington qy. X

LET every one that nameth the Name of Christ depart from iniquity.—II. Timothy, 2, 19.

ROOFING Felt, from 6/6 roll; also Paints, Glass, Galvanised Gutters, etc. at keen prices. Williams, 8 Cathedral street, Dublin.

Printed and Published by the IRISH TIMES, LIMITED, at the Offices, 31 Westmoreland Street, in the Parish of St. Mark and City of Dublin.
TUESDAY, JUNE 2, 1942.